MEDLEY

1932

Frances Wolcott
106 N. State St.
Danville, Illinois

THE MEDLEY

PUBLISHED BY

THE CLASS OF 1932

DANVILLE HIGH SCHOOL

DANVILLE, ILLINOIS

VOL. 29

Fort Wayne Engraving Co.
Engravers

Interstate Printing Co.
Printers

CONTENTS

ADMINISTRATION

SENIORS

FACULTY

CLASSES

ORGANIZATIONS

ATHLETICS

FEATURES

ADVERTISEMENTS

MR. EVERETT A. BATES

To Whom We Respectfully Dedicate This Volume

Dedications are known the world o'er as expressions of tribute to those who have endeared themselves in the hearts of others. We, the Medley Staff of 1932, dedicate this book to you, Mr. Everett A. Bates, in an endeavor to express our admiration, appreciation, and respect.

Words are so inadequate, so futile; yet in this small way we hope to show you how truly sincere is that bond which exists between the student body and yourself.

May this serve as an inspiration to you, as you have served as an inspiration to us.

Prominent Business Men Run Danville High School

Board Members Elected From All Walks of Life; Represent All Parts of City.

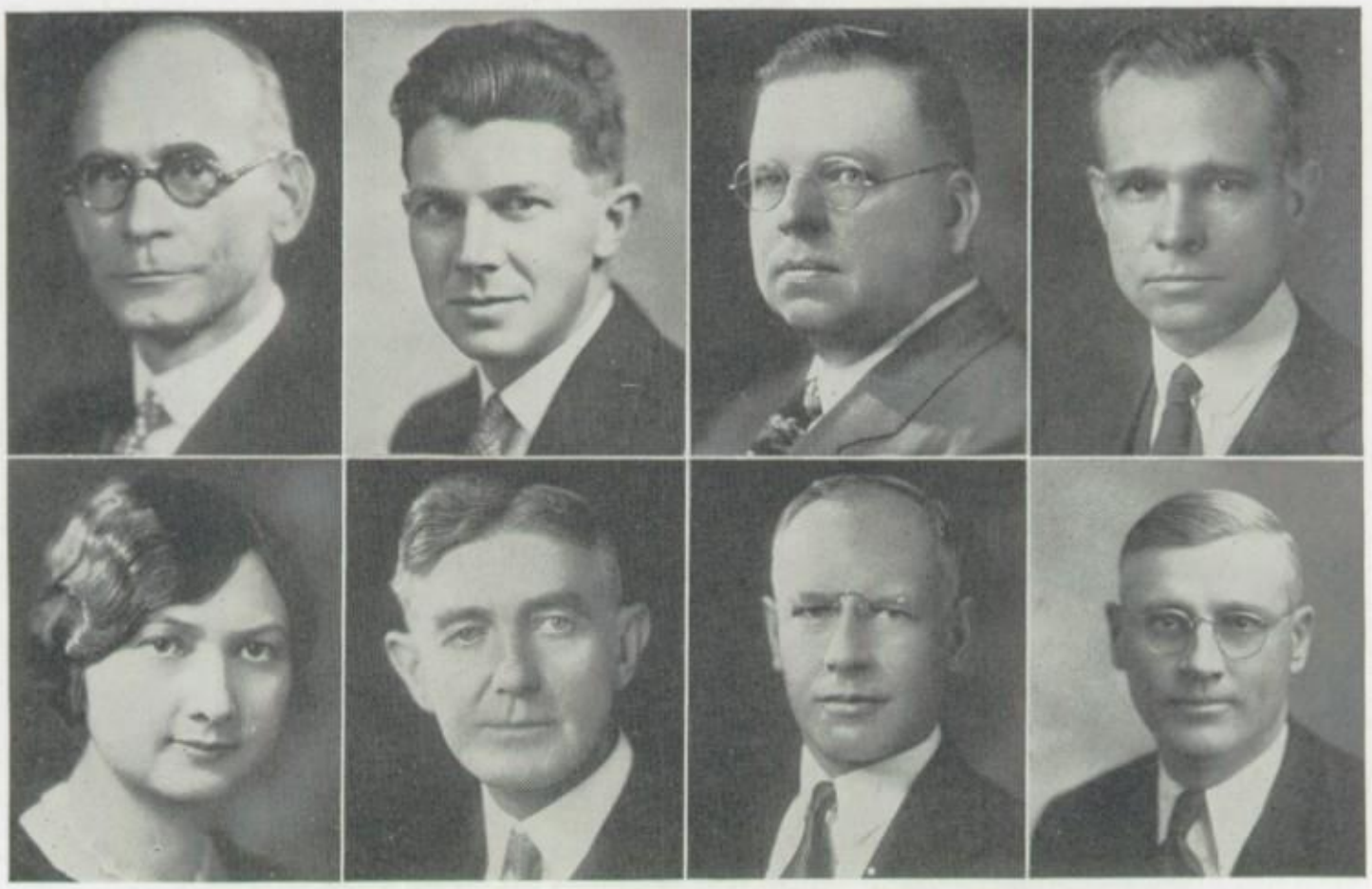

VICTOR YEOMANS *President* | RALPH ROUSE | R. B. KININGHAM | T. J. HAWKINS
MRS. VERA JOHNSON | O. H. CRIST | H. F. LINDLEY | HARRY PAYNE

The Board of Education is composed of men who are among Danville's worthiest citizens. They are all patrons of the schools, taxpayers in the district, and serve the best interests of the school without any remuneration.

Two members are elected by the people each April for a period of three years. The President is elected for a two year term. The present President is Victor L. Yeomans, elected April, 1931. He is President of Yeomans and Shedd Hardware Store. Dr. O. H. Crist is now serving his second term. He is one of Danville's leading physicians and surgeons. Robert B. Kningham became a member in 1927. He is District agent of the Northwestern Mutual Life Insurance Company of Milwaukee. Thomas J. Hawkins was elected April, 1926. He is Secretary-Treasurer of the Danville Brick Company, and a member of Adams Insurance Agency. Harold F. Lindley served as a member since 1928. He is a member of the law firm of Gunn, Penwell, and Lindley. Harry Payne was elected in April, 1931. Mr. Payne is Division Manager of the Illinois Power and Light Corporation. Mr. Ralph Rouse has served since 1923. He is a member of the law firm of Rouse and Rearick. Mrs. Vera Johnson is the Secretary.

MR. C. E. VANCE, M. A.

University of Iilinois

Superintendent

Regards to D. H. S.

It is my earnest desire that all pupils and all teachers have a keen feeling of personal responsibility toward the high school of which they are a part, that they revere and respect her traditions, that they be jealous of her good name, and that they be charitable toward her faults while striving unselfishly for her improvement.

It is a pleasure to feel that I have a part in this work with and for you.

—C. E. VANCE.

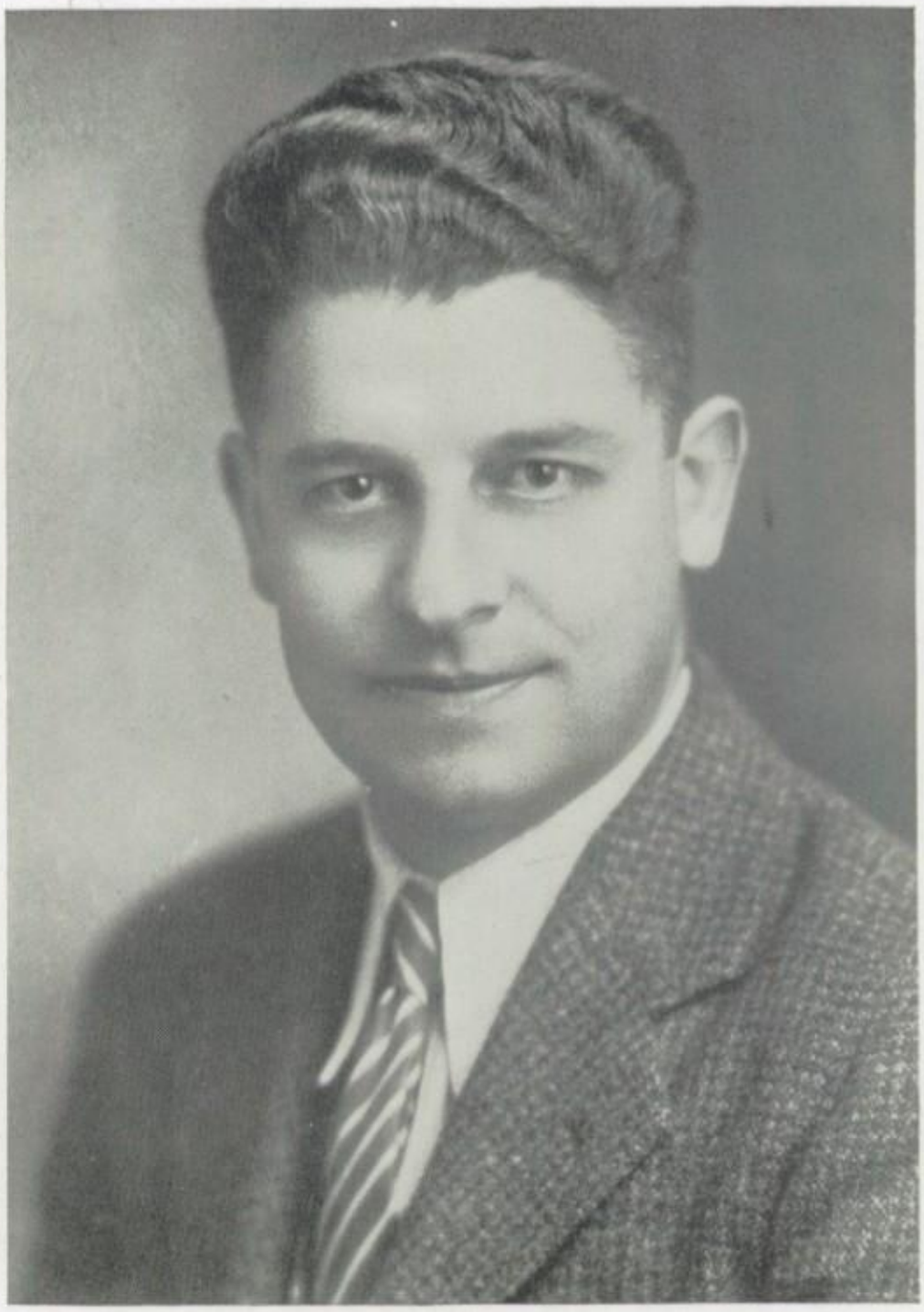

MR. JOHN E. WAKELEY, M. A.

Wabash College and University of Illinois

Principal

A Milestone and a Beginning

Many of the important milestones in one's existence are passed but once. Among these are beginning school, completing the work of the elementary school, and graduation from high school, an experience which is soon to come to some 260 of our present student body.

As you have passed through the experiences indicated by the above milestones, have you had some share of joy, of happiness, and of good fortune? Have you made the best of your advantages which have come your way?

With greater fields of accomplishment open to you it is well to keep in mind the people and circumstances which made it possible to reach your present situation. To live up to the best you know and to help others to do the same will in some measure repay all those who have contributed to your success so far.

My wish for all students of D. H. S., particularly for the graduates of 1932, is a sound mind in a sound body and the opportunity to use both.

—John E. Wakeley.

The Essentials of Success

MR. R. M. DUFFIN, M. A.
University of Illinois
Assistant Principal

It has occurred to me that the most essential equipment of the ex-student of today is rigorous self-discipline. That which leads to success is related to personal responsibility, adequate self-control and painstaking care to do the correct act.

We live in an increasingly scientific and mechanistic age. Our physical strength is multiplied many times by pushing a button, moving a lever, mixing up a concoction by chemical formula. We live in an increasingly complex age socially and politically. We are befuddled by countless opinions of thousands of authorities. We are asked to take a stand on questions ranging from neighborhood interest to world importance. We live at a time when morals are being exploded and sacred institutions are being attacked by the most astute minds of the earth.

To use our newly developed physical powers, to analyze the social problems, to select what is best of the old morality and throw out what is impracticable of the new challenges one's utmost ability.

To what degree is the ex-student of today efficient in this essential? One fact may help to answer the question. The American school represents the most successful experiment ever conducted along these lines. It has got results before. It represents the world's best procedure for creating self-discipline. It will improve, but the graduates of Danville High School, as typically representative of other groups, may feel that what has been done for them and by them to secure this self-discipline is the best the world has to offer. It is the starting point for success. —R. M. DUFFIN.

MISS PAYNE

M. A.

University of Chicago,
University of Wisconsin.

MR. SCHOOLCRAFT

M. A.

Wabash University,
University of Illinois.

Dean of Girls

Miss Payne has served faithfully in her position as Dean of Girls for six years, befriending all who have come to her.

As Girls' Club adviser she has become a pleasant companion and friend especially to the Senior Girls. Through daily contact with her she has shown us her understanding nature. It is needless to say that we appreciate all her efforts in behalf of our welfare.

In the years to come what Senior can but look back and remember many pleasant times spent in her company.

Dean of Boys

After a little more than two years as Dean of Boys, Mr. Schoolcraft has won the cooperation of all students. His good nature and helpful advice makes him a true friend of those who meet him daily.

Mr. Schoolcraft is also the adviser of the Boosters Club and has made this organization a success.

He has endeared himself to all students because of his sympathetic and understanding nature.

Students of D. H. S. Have Reached Their Goal

Seniors Appreciate Helpful Co-operation Given by Faculty

The class of '32 has reached its goal of "Honor Through Effort." The road has been rocky in some places, but with steadfast determination we have overcome the obstacles which have confronted us. We shall meet the future with the same determination which we have thus far shown. The days which we have spent in D. H. S. have been most happy, and will long be remembered. We regret that our work is finished. While in school, we have maintained the standard set by the preceding classes and, we trust, have added to D. H. S. standards and glories. Through the splendid help and cooperation which we have received from the faculty, we feel that we owe much to D. H. S. Our four years' experience has helped to lay the foundation for our future undertakings. We are filled with joy to be able to graduate from D. H. S.—the school we love the best.

Senior Adviser

MISS RUTH SANDESON

The Class of '32 sincerely thanks Miss Sandeson for her kindly aid and helpfulness to us during the years of our High School career, especially our last year. She willingly gives valuable service and suggestions to all school activities and is unsurpassed as a friendly and loving adviser. Her pleasing personality influences all with whom she comes in contact. All students appreciate her companionship and cooperation as she helps plan and carry out school functions. We, as Seniors, have found a friend and an ideal, whose influence shall guide us after high school days.

SENIOR CLASS SONG

"THE BLUE AND THE GOLD"

As the blue and gold of the sunset
Is a promise to-morrow dawns fair,
So the blue and the gold are our colors,
Is a promise that laughs at despair.
A promise that new paths before us,
Shall lead on to glory and fame.
And part of the pitfalls and detours
Lie back on the road we just came.

We have come to the end of the trail,
Where the roads cross and lead us away.
And while we are here all to-gether
This last glad farewell we would say.
And after we finish the chorus,
And the last solemn notes softly die,
Let the wind carry back our last message
We are leaving D. H. S. - - - - So Good bye.

CHORUS:

We have laughed, we have lived, we have loved,
In the halls of our old D. H. S.
We have lived not to laugh but to learn,
Honor through effort is success.
And though our paths are narrow and long
And lead us to lands far away.
In our hearts we will carry this song
And the friends we are leaving to-day.

—MARGARET MAXWELL.

Class Day

Thursday, May 26, 1932.

Class Song — *Class of 1932*

TRANSFER OF THE GOAT

Presentation.....President of the Seniors.....ROBERT SHINALL
Acceptance.....President of the Juniors.....BILL EASTERBROOK

CLASS HISTORY.....TOM VISKNISKKI

Class Record and Statistics

Prettiest Senior Girl
Handsomest Senior Boy
Most popular girl
Most popular boy
Most active Faculty Rusher
Most likely to Succeed
Biggest bluffer
Best natured
Smallest
Tallest
Laziest
Nerviest
Faultless

Quartette Parody on Seniors

CLASS WILL.....GEORGE RICHNER

Prophecy "In the Year??"

Husband.....JOHN HENDRICH
Wife.....PHYLLIS LONG
Friend.....VERNIE CARMODY

Presentation of Gift.....CARROLL SNYDER

SENIOR COMMITTEE

Social

Mary Jane Walker, chairman
Katherine Bracewell
Lawrence Heinen
Kenneth Hennessy
Katherine McNeill
Franklin Songer
Euva Thomas

Program

Edwin Todd, chairman
Thomas Bridgewater
Anne Muser
Martha Anne Sandusky
Jack Shotts
Edythe Waite

Invitation

Richard Hartsook, chairman
Will Allison
Louise Hawkins
Genevieve Rink

Song

Wilbur Trent, chairman
Laura McCoy
Nadyne Timm
Kenneth Wood

Motto

Eugene Coffman, chairman
Fritzi Appel
Raymond Mollenhauer
Edna Smith

Colors

Francis Helck, chairman
John Hendrich
Phyllis Long
Helen Madison

Gift

Carroll Snyder, chairman
James Allen
Louise Feldkamp
Mildred Jones

Commencement

Commencement is the Senior's Great Day; the Final Danville High School Day

This year it is an unusual one for it marks an active participation of the class in their graduation program. By a vote the Seniors nominated their representatives to serve as Commencement speakers. These representatives of the 1932 class have taken for their original talks the seven phases of school activities that develop the principal objectives of education.

EARL CHAMBERS.....*"Citizenship"*
LINCOLN RICHARDSON.....*"Worthy Use of Leisure"*
JOHN BOEHM.....*"Character"*
CARROLL SNYDER.....*"Health"*
KATHERINE MCNEILL.....*"The Process of Learning"*
ELEANOR MIELKE.....*"Worthy Home Membership"*
CLAIR STINE.....*"Vocational Education"*

These speakers, introductions by Thomas Viskniskki and Mary Jane Walker, the response for the class by President Robert Shinall, and the class song by all the Seniors, have given an added interest and meaning to Commencement, on June 2, in the High School auditorium.

CLASS COLORS—BLUE AND GOLD

CLASS MOTTO—"HONOR THROUGH EFFORT"

SENIOR CLASS GIFT

In the gymnasium, in the main corridor and outside the building one can see a Senior Class 1932 gift. An electric score board in the gymnasium shows time and score just as it is recorded at the desk of the officials. This will continue to make basketball games more thrilling year after year.

As 1932 is the Washington Bi-Centennial year, a bronze plaque of George Washington by the French sculptor, Jean Houdon, will hang in the main corridor as a perpetual reminder of our national hero.

This bust is the official one selected by the National Commission and is the design chosen by the Federal government for one cent Bi-Centennial stamp. Because the planting of trees is a national government movement to commemorate this year, the Seniors of 1932 voted to buy and plant a tree to adorn the campus and to be a living memorial of the 1932 Senior Class.

Senior Class Officers

ROBERT SHINALL
President

LOIS COTTINGHAM
Representative to Student Council

FRED BUTLER
Secretary

ROSEMARY MILLER
Representative to Student Council

EDWIN TODD
Chairman of Program Committee

ROBERT BUROW
Vice-President

MARY JANE WALKER
Chairman of Social Committee

THOMAS VISKNISKKI
Class Historian

JOHN BOEHM
Representative to Student Council

CARROLL SNYDER
Chairman of Gift Committee

RICHARD HARTSOOK
Chairman Invitation Committee

KATHERINE MCNEILL
General Course
Girls' Club 1, 3; Latin Club 1, 2; Maroon & White Staff 3, 4; Dramatic Club 3, 4; President 4; Student Council 4; Girl Reserves 2, 3; Booster Club 1, 2; "The Youngest" 4.

JOHN FLETCHER
General Course
Dramatic Club 1-4; Football 2; B. A. A. 1, 2; Cross Country 1, 2; Hi-Y 1, 2; Booster Club 1-3; President 3; Beverly Hills (Cal.) High School 3; Science Club 1, 2; Wranglers Club 1, 2.

VERNIE CARMODY
General Course
Booster Club 1, 2; Captain 2; G. A. A. 2, 3; Science Club 1, 2; Girls' Club 1-4; Girl Reserves 1-4; Dramatic Club 4; Library Committee 4; "Jonesy" 4; Medley Staff 4.

TOM VISKNISKKI
General Course
Boys' Glee Club 1; Booster Club 1, 2; Science Club 3, 4; Vice-President 4; International Club 4; President 4; Medley Staff 4; Class Historian 4; Spanish Club 3; Student Council 4.

MARJORIE HOUGHTON
General Course
Girl Reserves 1-4; Camp Gray Delegate, Council 3; President 4; Art Club 3; Dramatic Club 2-4; Girls' Club 1-4; Booster Club 1, 2; Library Assistant 3, 4; Medley Staff 4; Cub Reporter 2; Science Club 2; Student Council 4; French Club 3; "Jonesy" 4.

CARROLL SNYDER
General Course
Maroon & White Staff 3, 4; Hi-Y 1-4; President 4; Interclass Debate 3; Wranglers Club 3, 4; Vice-President 4; Student Council 4; Dramatic Club 4; Vice-President 3; Science Club 3; Ch. Gift Committee 4; Booster Club 1; Swimming 4; French Club 3; "Jonesy" 4.

JOHN HENDRICH
General Course
Varsity Swim 2, 3, 4; Booster Club 1-4; Capt. 3-4; Hi-Y 1-4; Science Club 3-4; B. A. A. 2, 3, 4; Medley Staff 4; Senior Band 1, 2; D. Association 2, 3, 4.

LOUISE FELDKAMP
General Course
Girls' Club 1-4; G. A. A. 1; Girl Reserves 2, 3, 4; Council 4; French Club 3; Medley Staff 4; Senior Gift Committee 4.

EUGENE COFFMAN
General Course
Booster Club 1-4; Senior Band 1-4; Science Club 4; Ch. Program Committee 4; Latin Club 2, 3; Compton Union High School 2; Compton Junior College 3; Basketball 2, 3; Tennis 3; Track 2; Home Room Representative 1; Circulation Manager of Medley 4.

LOIS COTTINGHAM
General Course
Girls' Club 1-4; Cabinet 2, 3 4; Booster Club 3, 4; Science Club 3; Maroon & White Staff 4; Medley Staff 4; Girls' Glee Club 2, 3; Representative to Student Council 4; Cub Reporter 3.

EARL WYANT

General Course

Band 1, 2, 3; Booster Club 1; Science Club 3.

HELEN PATE

Commercial Course

Girls' Club 1-4; Home Economics Club 4; Girls' Glee Club 1, 2; Medley Staff 4.

BOB VANNATTA

General Course

Booster Club 1-4; Art Club 4; Photographer's Club 3, 4.

WINIFRED SEIGMUND

General Course

Girls' Club 2, 3, 4; German Club 3; Booster Club 3; International Club 4.

ERNEST PLESCHNER

General Course

Football 4; Basketball 2, 3, 4; "D" Association 4; Track 1, 3, 4; B. A. A. 2-4; Medley Staff 4; Maroon & White Staff 4; Hi-Y 2-4; Junior Band; "Jonesy" 4; Washington Bi-Centennial 4; Booster Club 1-2.

GENEVIEVE RINK

General Course

Girls' Club 1-4; Booster Club 1, 2; French Club 3, 4; Art Club 4; Girl Reserves 2-4; Ch. Social Committee 4; Medley Staff 4; Invitation Committee 4; Wranglers Club 3.

BEN KININGHAM

General Course

Booster Club 1, 2; B. A. A. 3; Boys' Glee Club 1, 2, 3.

KATHELEEN GOUTY

Commercial Course

Girls' Club 1-4; Home Economics Club 4; Swimming 4; Girl Reserves 1; G. A. A. 2.

GLEN HUMPHREY

General Course

Band 1-4; Booster Club 2; B. A. A. 4.

FRED BUTLER

General Course

Booster Club 1, 2; Orchestra 1; "D" Association 2-4; Tennis 1-4; Basketball 2-4; B. A. A. 2-4; Secretary of Senior Class 4.

MAXINE CALHOUN
Commercial Course
Girls' Club 1, 2; Girls' Glee Club 1, 2; Medley Staff 4.

MARY JANE WALKER
General Course
Booster Club 1-2; Girls' Club 2-4; Pianist 4; Dramatic Club 3, 4; Secretary and Treasurer 4; Ch. Senior Social Committee 4; International Club 4; Junior Pin Committee 3; "Jerry of Jericho Road" 1; "Pickles" 3; "Pepita" 4; May Fete 2; Medley Staff 4; Home Room Representative 1-4; "Jonesy" 4.

WARD MOORE
General Course
Vice-President 1; Treasurer 2; Booster Club 4; Secretary 4; Science Club 4; Secretary and Treasurer 4; Business Manager Medley 4; Football 2.

FREEDA LOWE
General Course
Girls' Glee Club 2, 3; Girls' Club 2-4 .

ALBERT ROSSI
Commercial Course

CLAIR STINE
"D" Association; Track 2, 3, 4; Cross Country 3, 4; Medley Staff 4.

KATHRYN BRACEWELL
General Course
Representative to Student Council 1; Cub Reporter 1; Secretary of Sophomore Class 2; Treasurer of Junior Class 3; Dramatic Club 2-4; Secretary and Treasurer 3; Booster Club 2-4; Girls' President 3; Home Economics Club 4; Secretary 4; Girls' Club 1-4; May Fete 3; "Skidding" 3; International Club 4; Medley Staff 4; Interclass Debate 4; "The Youngest" 4.

DAN WOOD
General Course
Hi-Y 1-4; Treasurer 4; Maroon & White Staff 4; Cub Reporter 3; Library Student Committee 3; Booster Club 1; Wranglers Club 3; Science Club 3; Basketball 2; Golf 3.

ELDA BASSO
Commercial Course
Girl Reserves 4.

CLINTON PARKER
General Course

ARNOLD WARD
General Course
Indianola (Ill.) High School 1, 2, 3; Science Club 4; International Club 4.

GWENDOLYN MATHER
General Course
Girls' Club 1-4.

KENNETH HENNESSY
General Course
Hi-Y 1, 2; Secretary 1; French Club 3; International Club 4; Ch. Program Committee 4; Science Club 3; Band 1-4; Boys' Glee Club 1-4; Booster Club 1, 2, 4; "Pepita" 4; "Jonesy" 4.

DOROTHY TAYLOR
General Course
Girls' Club 1-4.

HELEN BUROW
General Course
Girls' Club 1-4; Cabinet 4; Girls' Glee Club 2, 3; Girl Reserves 1; "Robin Hood" 2; "Pickles" 3; Home Economics Club 3; G. A. A. 2.

WAYNE KOCHELL
Commercial Course
Maroon & White Staff 4; Medley Staff 4; Baseball 2, 3, 4; Basketball 3, 4; Intra-Mural Basketball 3, 4.

ELIZABETH WILLIAMS
General Course
Girls' Club 1-4; Cabinet 4; Booster Club 2, 3, 4; Science Club 3; French Club 3.

Elizabeth Williams

LOUISE BURROUGHS
Commercial Course
Girls' Club 2, 3, 4.

LAWRENCE HEINEN
General Course

MARY E. JOHNSON
General Course
Girls' Club 1-4; G. A. A. 1, 2; Girls' Glee Club 1; German Club 3.

FRANCIS HELCK
General Course
Booster Club 1-4; Football 2-4, Captain 4; Basketball 2-4; Baseball 1, 2; "D" Association 2, 3, 4.

PATRICIA ANNE ROMIG
General Course
Dramatic Club 4; International Club 4, Secretary 4; French Club 3; Girls' Club 1-4; Medley Staff 4; Latin Club 1-3; Cub Reporter 3; Girl Reserves 1-4; Library Committee 4; Salem (Mass.) High School 2; "Jonesy" 4.

ROBERT SHINALL
General Course
Boys' Glee Club 1-4; Booster Club 1; Science Club 2, 3, Secretary and Treasurer 3; Home Room Representative 1; Student Council 3, 4; Art Club 4; Dramatic Club 4; Cub Reporter 3; Hi-Y 3, 4; President of Junior Class 3; President of Senior Class 4; Medley Art Staff 4.

Cornelia King

CORNELIA KING
General Course
Girls' Club 1-4, Cabinet 4; Maroon & White Staff 4; Home Economics Club 3, 4; Booster Club 2; Library Student Assistant 4; Medley Staff 4|

LINCOLN RICHARDSON
General Course
Spanish Club 3; Science Club 3; Wranglers Club 3, 4, Secretary 4; Interclass Debate 3; Varsity Debate 3, 4; Editor of Medley 4; Student Council 4.

FRANCES MCCORMICK
General Course
Cub Reporter 1; Maroon & White Staff 3, 4; Medley Staff 4; Bismarck High School 3.

RUTH ROUSE
Commercial Course
Girls' Club 1-4; Home Economics Club 4; Girl Reserves 1.

LORIN TEETERS
Commercial Course

MARTHA A. SANDUSKY
General Course
G. A. A. 1, 2; Girls' Club 1-4; French Club 3; International Club 4; Booster Club 1, 2; Wranglers Club 3; Girl Reserves 2, 3; Medley Staff 4; Program Committee 4; "Jonesy" 4.

RAY VAN CAMP
General Course
Booster Club 1.

WILLIARD SHIPMAN
Commercial Course
Basketball 1-4; Track 3, 4; Interclass Track 2, 3, 4; B. A. A. 3, 4; Home Room Representative 3; Boys' Glee Club 1-4.

MABEL DUNNING
Commercial Course
G. A. A. 2; Girls' Club 1-4; Home Economics Club 2.

MARJORIE CALDWELL
General Course
Girls' Club 3, 4, Cabinet 4; May Fete 3; Girl Reserves 2, 3, 4; Home Economics Club 3, 4; Home Room Representative 1; Medley Staff 4.

BRITTON BRIGGS
Commercial Course
Cross Country 3.

VICTOR BROWN
General Course
Band 1, 2, 3; Boys' Glee Club 2, 3; Wranglers Club 1.

ANNE MUSER
General Course
Booster Club 1-4, President 4; International Club 4; Science Club 2-4; G. A. A. 1-4; Home Economics Club 3, 4; Girls' Club 1-4; Girl Reserves 1, 2; French Club 3; Medley Staff 4; Student Council 4; Program Committee 4; "Jonesy" 4; Washington Bi-Centennial 4.

JOHN DUFFIN
General Course
Booster Club 2, 3; Science Club 2, 4; International Club 4; Baseball 2; Wranglers Club 2; Medley Staff 4.

LOUISE CLARK
General Course
Booster Club 4; Girls' Club 1-4; Girl Reserves 3; Home Economics Club 3.

WILLIAM HICKMAN
General Course
Basketball 1.

MAX HEMBREY
Commercial Course
Booster Club 1; Band 1-4; French Club 2; Track 3.

JOE BALSLEY
General Course
Football 1, 2, 3; Basketball 2, 3; Booster Club 1, 2, 3; Science Club 3.

RUTH POGGENDORF
General Course
Girls' Glee Club 3, 4; International Club 4; Home Economics Club 4; Booster Club 4; G. A. A. 2; Girls' Club 1-4; German Club 3.

FRANKLIN SONGER
General Course
Football 3, 4; B. A. A. 3, 4; Booster Club 1, 2; "Jonesy" 4.

INEZ ANDERSON
General Course

BOB JONES
General Course
Booster Club 1, 2; Football 1, 2; Science Club 3; Wranglers Club 4.

IRENE DONNER
General Course
Girls' Club 2-4, Cabinet 2; International Club 3, 4; Dramatic Club 3, 4; Home Economics Club 3; G. A. A. 3.

WILLIAM CHESTER
General Course

DOROTHY BARRY
Commercial Course
G. A. A. 1, 2; Orchestra 1, 2; Girls' Club 1-4; Home Economics Club 4.

WALTER LAMB
Commercial Course
Walter Lamb.

LOIS SEARL
Commercial Course
Home Economics Club 4; Girls' Club 1-4; Cabinet 4.

MARGARET HARMON
Commercial Course
Girls' Club 1-4; Science Club 4; G. A. A. 2.

RAYMOND MOLLENHAUER
General Course
Booster Club 1; Science Club 2, 3, 4; Motto Committee 4.

RUTH BELL
Commercial Course
Girl Reserves 1; G. A. A. 2; Home Economics Club 2; Girls' Club 1-4; Girls' Glee Club 3, 4.

RALPH NIXON
Commercial Course
Booster Club 1-3; Science Club 3, 4; Cross Country 3.

PAUL WOMACK
Commercial Course
Booster Club 1; Golf 3, 4, Captain 4; "D" Association 4; Baseball 1, 2; Basketball 2, 3; Boxing 1, 2; B. A. A. 1-4.

BARBARA FRAZIER
General Course
Girls' Club 1-4, Cabinet 3, Ch. Publicity Committee 4; French Club 3, 4; Science Club 3, 4; International Club 4.

FOREST LUKE
General Course
Booster Club 1-4; Baseball 3; B. A. A. 4; Basketball 4; "D" Association 4; Student Council 4.

ERCEL ABERNATHY
Commercial Course
Girls' Club 4; Home Economics Club 3, 4, Ch. Publicity Committee 4.

HENRY KEESLAR
Commercial Course
Track 1, 4; Basketball 2, 4; Football 2, 3, 4; B. A. A. 1-4; "D" Association 4; Baseball 2, 3; Golf 4; Booster Club 1-4; "Jonesy" 4.

NORMA ALLISON
Commercial Course
Girls' Club 1-4; G. A. A. 2-4; French Club 3.

CATHERINE CANNADY
General Course
Girls' Club 1-4; G. A. A. 2, 3; Booster Club 2, 3, 4; Science Club 1; Home Economics Club 2, 3, 4, Secretary 4.

RALPH JOHNSON
Commercial Course

WILLIAM RAMM
General Course
Booster Club 1; International Club 4; Spanish Club 3; Science Club 4.

HELEN MOORE
General Course
May Fete 2; Girls' Club 1-4; G. A. A. 3, 4; International Club 3, 4; Science Club 4; Home Economics Club 2, 3, 4.

GEORGE PAWLING
General Course
Boys' Glee Club 2, 3, 4; Booster Club 3, 4; Science Club 2, 3; French Club 2.

MARGARET COLLIGNON
General Course
Girls' Club 1-4, Cabinet 3, 4; G. A. A. 1, 2; Interclass Debate 2; Wranglers Club 2; German Club 3; Science Club 4; Home Economics Club 3, 4; International Club 4.

BENJAMIN LONGSTRETH
General Course
Booster Club 2, 3, 4.

NORMA CUNNINGHAM
General Course
Latin Club 3, Vice-President 3; Booster Club 2, 3; Girls' Club 1-4; G. A. A. 2; Girls' Glee Club 1-4.

EDWARD SHAMBAUGH
General Course

OPAL ADKINS
Commercial Course
Girls' Club 1-4.

ANNABELLE WATSON
Commercial Course
G. A. A. 2; Girls' Club 3, 4.

Frances Brown

FRANCES BROWN
Commercial Course
Girls' Club 1-4; G. A. A. 2.

RICHARD ALHAND
General Course
Boys' Glee Club 1, 2, 3; Science Club 1; Track 1.

LUCILLE MARZ
Commercial Course
Girls' Club 1-4; Booster Club 1-4; Home Economics Club 3; G. A. A. 2.

BERTHA VAN LEER
General Course
Girls' Club 4; German Club 2.

RUSSEL CHAPPEL
Commercial Course
Washington (Ind.) High School 1, 2.

RUTH WEIDLER
Commercial Course
International Cosmopolitan Club 4.

ETHEL POOLE
Commercial Course
G. A. A. 2; Girls' Club 1-4; Home Economics Club 4.

LOIS ASHMORE
Commercial Course
Girls' Club 1-4; Girl Reserves 1; G. A. A. 2; Science Club 2.

RICHARD HARTSOOK
General Course
Booster Club 1, 3, 4; Science Club 2, 3, 4; Wranglers Club 3; Basketball 1, 2, 4; Spanish Club 3; Latin Club 1, 2; Baseball 2, 4; Ch. Senior Invitation Committee 4.

NINA HABEL
Commercial Course
Latin Club 1, 2; Girls' Club 1-4; Cabinet 3, 4; Home Economics Club 2-4; G. A. A. 1-4; "D" Association 2-4; Red Cross Life Saving Corps 1-4; Water Carnival 1, 3; Medley Staff 4; Student Library Committee 4; Girl Reserves 1, 2; Basketball 4.

RALPH FREY
General Course
Muscatine (Iowa) High School 1, 2; Cross Country 4.

SYLVIA REYNOLDS
General Course
Girls' Glee Club 1, 2, 3; Girls' Club 2-4; Science Club 3; Home Economics Club 3, 4; Library Assistant 4; Medley Staff 4.

WALLACE FREY
General Course

MARGARET HOSCH
General Course
Girls' Club 4; International Club 4.

CHARLES MCELHANEY
Commercial Course
Track 3, 4.

MARY MOORE
General Course
Girls' Club 1-3; Girl Reserves 1, 2, 3; Girls' Glee Club 1-3; Booster Club 3; International Club 3; Latin Club 1; French Club 2; Science Club 3; Baseball 2, 3.

OVID GEORGE
Commercial Course

ANNA MAY DAVIS
General Course
Booster Club 1, 2; Girls' Club 1-4; Girl Reserves 4; G. A. A. 2; Home Economics Club 3, 4.

EDWARD RUSH
Commercial Course
Home Room Representative 2; International Club 3.

DOROTHY BENTLEY
Commercial Course
Spanish Club 2, 3; Science Club 1, 2; Girls' Club 1, 2; Girl Reserves 1, 2; G. A. A. 2; Booster Club 1, 2.

THEODORE BURMEISTER
Commercial Course

LUCILLE DICKSON
Commercial Course
Girls' Glee Club 1; Latin Club 2.

ROBERT SMITH
General Course

GENEVIEVE SADEWASSER
General Course
Girls' Club 3, 4.

FLOYD BUTLER
General Course
Junior Band 1; Senior Band 2, 3, 4, Secretary and Treasurer 3.

RALPH KINNEY
Commercial Course

FRANK THIRION
Commercial Course
Booster Club 1-4; Science Club 4.

MARGARET OLLIS
Commercial Course
Girls' Club 1-4, Cabinet 3, 4; Booster Club 1, 2, 3; Science Club 4; International Club 4; G. A. A. 2.

NORMA DEWEESE
Commercial Course
Girls' Club 1-4; Art Club 3, 4, President 4; International Club 4; Girls' Glee Club 2, 3, 4.

HAROLD BOND
General Course

ROSEMARY MILLER
General Course
Latin Club 1, 2; French Club 3, 4; Girls' Club 1-4, Cabinet 2, 4, Secretary 3; Girls' Glee Club 2-4; Art Club 4, Secretary 4; Maroon & White 3, 4; Medley Art Staff 4; Library Committee 3, 4; International Club 4; Senior Color Committee 4: Representative to Student Council 4; Wranglers Club 3: Home Economics Club 3, 4; Science Club 4.

BILLY MARTIN
General Course
Football 1; Booster Club 1, 2, 3; Science Club 1.

JAMES ALLEN
General Course
Football 1, 2; Booster Club 1, 2, 3; Basketball 2, 4; Science Club 3; B. A. A. 4; French Club 3; "Jonesy" 4.

MARY ADKINS
Commercial Course
Girls' Club 1-4; Booster Club 2; French Club 2; Spanish Club 3; International Club 4, Vice-President 4; G. A. A. 3.

JOE CESSNA
General Course
Boys' Glee Club 2, 3.

HARLAN HUGHBANKS
General Course
German Club 3; Science Club 4.

ELIZABETH KERNS
Commercial Course
Girls' Club 3, 4; Home Economics Club 3, 4; Girls' Glee Club 1-4.

WILLIAM NAWATNY
General Course

EVELYN DEVORE
General Course
Girl Reserves 1-4; Booster Club 2-4; Girls' Club 1-4.

JOSEPH KING
Commercial Course
Booster Club 2; Cross Country 4; Track 3, 4; Hi-Y 2; Boys' Glee Club 3, 4; Wrestling 4.

FRITZI APPEL
General Course
Tamaroa (Ill.) High School 1; Girls' Club 2-4; Library Student Assistant 4; Maroon & White 4.

LAWRENCE GRAHAM
Commercial Course
Basketball 2-4; Golf 3, 4; Baseball 2-4.

MARY SIEBERT
General Course
Booster Club 1-4; Girls' Club 1-4, Cabinet 4; Latin Club 2, 3; International Club 4; Science Club 2, 3.

Mary Siebert

MARJORIE GLADMAN
Commercial Course
Girls' Club 1; Booster Club 4.

EARL CHAMBERS
General Course
Interclass Debates 1, 2; Wranglers Club 1-4, President 3; Varsity Debate 2, 3, 4; Booster Club 1, 2; Dramatic Club 2, 3, 4; National Forensic League 3, 4; Maroon & White 3, 4, Business Manager 3, Editor 4, Cub Reporter 1, 2; Student Council 4; Home Room Representative 1; Boys' Glee Club 1, 2; "Jonesy" 4.

DORIS SLUSSER
Commercial Course
Ashdown (Ark.) High School 1-3; Girls' Club 4.

JACK MUIRHEAD
Commercial Course
Orchestra 1, 2, 3; Booster Club 1, 2.

ROSANNA SCHINGEL
Commercial Course
Booster Club 1, 2; Girls' Club 1-4, Cabinet 4; G. A. A. 1-4; "D" Association 2, 3; Soccer 1-3; Basketball 1-4, Captain 1; Baseball 1-3, Captain 1.

ROY MORGAN
Commercial Course
Boys' Glee Club 1-4.

BILL VAN LIEU
General Course
Latin Club 2-4; Cub Reporter 3.

DOROTHY VANCIL
General Course
G. A. A. 1-4; Girls' Club 1-4; Spanish Club 3; Cosmopolitan 4.

FERN MYERS
General Course
Girls' Club 1-4; Girl Reserves 1, 2; Orchestra 1, 2; Library Assistant 4; French Club 3; G. A. A. 1, 2.

FREIDA WARTERS
General Course
Sidell (Ill.) High School; Girls' Club 3, 4; Science Club 3; Home Economics Club 2.

CHRISTABEL BOCK
General Course
Kelvyn Park Junior High School (Chicago, Illinois); Boosters Club 4; Girl Reserve 3, 4; Basketball 1-3.

EVERETT HOLLIS
General Course
Wesley High School, (Terre Haute, Indiana) 3.

ERNEST MAYER
General Course
Science Club 4.

NADYNE TIMM
General Course
Girls' Club 1, 2; Booster Club 3; Girls' Glee Club 1-4; "Robin Hood" 2; "Pickles" 3; "Pepita" 4; "Jonesy" 4.

JACK SHOTTS
General Course
Boys' Glee Club 1-4; Spanish Club 2, 3; Science Club 4.

CHARLES ZOTZ
Commercial Course
Golf 4.

GLADYS CASEBEER
Commercial Course

RACHEL BOSTON
Commercial Course
Chrisman (Ill.) High School 1, 2; Orchestra 3, 4; Girls' Club 4.

STEPHEN DOWNS
General Course
Football 1; Booster Club 1, 2.

MAXINE EDGERLEY
Commercial Course
G. A. A. 2; Girls' Club 2.

EVELYN WEST
Commercial Course
Girls' Club 1-4; Home Economics Club 3, 4; G. A. A. 2, 3; Soccer 2; Library Student Assistant 4.

CECIL HENRY
General Course
Booster Club 1, 2; Science Club 4.

EVELYN HENTHORN
General Course
Girls' Club 1-4; Home Economics Club 2, 3, 4.

MARGUERITE DUNWOODY
General Course
G. A. A. 2; Girls' Club 1-4; Home Economics Club 2, 3, 4; German 3.

GLENN WRIGHT
Commercial Course
Booster Club 1, 2; Science Club 3; Band 1-4; Orchestra 1, 2.

ROBERT BUROW
Commercial Course
Basketball 1-4, Captain 4; Baseball 1-4; Football 1, 2; "D" Association 2, 3, 4. Secretary 2, President 3; B. A. A. 1-4, Vice-President 3, President 4; Student Council 4; Medley Staff 4.

WILL ALLISON
General Course
Band 2; German Club 2; Science Club 2.

DOLORES ZIEGLER
General Course
Girls' Club 2, 3; G. A. A. 1, 2; Booster Club 2, 3.

JOHN BOEHM
General Course
Wranglers Club 1-4; Interclass Debate 1, 2, 4; Track 3, 4; Football 1; Representative to Student Council 4; Varsity Debate 4.

MARION STEWARD
Commercial Course
G. A. A. 1, 2; Girls' Club 1-4, Cabinet 4; Girl Reserves; Wranglers Club 4.

ROBERT BALES
General Course
Medley Staff 4; Booster Club 4; Ft. Wayne (Ind.) High School 1, 2, 3.

LOUISE HAWKINS
General Course
Booster Club 1, 2; Dramatic Club 3, 4, Play Critic 4; G. A. A. 2; Wranglers Club 3; Girls' Club 1-4; Girl Reserves 1-4; Art Club 3; Ch. Social Committee 3; Home Room Rep. 3; "Jonesy".

CHARLES YERKES
General Course
Photographers Club 3, 4; Booster Club 4.

CLARA THOMAS
General Course
Assumption (Ill.) 1, 2; Girls' Club 3, 4.

WILLIAM BOWMAN
Commercial Course
Band 2, 3, 4.

PHYLLIS LONG
General Course
Girls' Club 1-4, Cabinet 3, 4, Ch. of Membership Committee 4; Booster Club 2; Dramatic Club 2, 3, 4; May Fete 2; Spanish Club 3; International Club 4; Science Club 3; Girl Reserves 4; Girls' Glee Club 3, 4, "Pickles" 3, "Pepita" 4; Medley Staff 4.

MARGARET MOORE
General Course
Girls' Glee Club 1, 2.

DANIEL ROTH
General Course

ZOLA COX
General Course
Girls' Glee Club 1, 3, 4; Girls' Club 3, 4; Home Economics Club 2, 3, 4.

KENNETH WOOD
General Course
Booster Club 2, 3; Football 4; Boys' Glee Club 3, 4; "Pepita" 4.

ELEANOR MIELKE
General Course
Girls' Club 1-4, Cabinet 2. Secretary 3, President 4; G. A. A. 2; Latin Club 1-3, Aedile 1, Praetor 3; International Club 4; Girls' Glee Club 1; W. W. W. Club 2. Dramatic Club 3, 4; Ch. Pin Committee 3; Cub Reporter 2; Maroon & White Staff 3, 4; Science Club 4; Student Council 4.

GEORGE RICHNER
General Course
Boys' Glee Club 1, 2, 4; Assistant Editor of Medley 4 B. A. A. 1-4; Library Student Committee 4; International Club 4; Science Club 4; Basketball 2, 4; Track 1.

KATHLEEN HAWKINS
General Course
Girls' Club 1-4; Cabinet 4; G. A. A. 2; Girl Reserves 2, 3, 4; Treasurer 4; Booster Club 2; Girls' Glee Club 3; "Pickles" 3; Home Room Representative 1; International Club 4.

PHILLIP FLETCHER
General Course
Football 1, 2; Booster Club 2, 3, 4; Dramatic Club 1-4; Hi-Y 1, 2; Swimming 3, 4; Treasurer of Sophomore Class 2; Spanish Club 3, 4.

PAULINE MCDONALD
General Course
Latin Club 1, 2; Girls' Club 2, 3, 4, Cabinet 4; Home Economics Club 3, 4; Science Club 4.

ARCHIE CLAXTON
Commercial Course
Basketball 1, 2.

ERCEL SADEWASSER
Commercial Course
Orchestra 1, 2, 3; French Club 3.

MARVIN BURK
General Course
Booster Club 1; Science Club 2; Basketball 2.

HOWARD KRAUEL
General Course
Cross Country 3; Basketball 3; Track 2; Science Club 1, International Club 1.

LUCILLE NOWLING
General Course
Girls' Club 1-4; Booster Club 3, 4; G. A. A. 2; Volley Ball 2.

JULIUS CONNELLY
General Course
Baseball 1, Football 2; Booster Club 4.

RUBY JOHNSON
Commercial Course
Girls' Club 1-4; Girl Reserves 1-4.

DOUGLAS TURNER
General Course
Football 2-4; Spanish Club 3; "D" Association 4.

EUVA THOMAS
General Course
Girls' Glee Club 1-4; Spanish Club 3; Science Club 4; Girls' Club 1-4, Cabinet 4; Dramatic Club 4; "The Youngest" 4; "Pickles" 3; "Pepita" 4.

KENNETH HAZEL
Commercial Course
Orchestra 1, 2.

FRANCES REDDEN
General Course
Girls' Club 1-4, Cabinet 2, 3, 4; G. A. A. 1-4, Secretary and Treasurer 4; "D" Association 3, 4; Dramatic Club 3, 4; French Club 2, 3; Booster Club 1, 2; Soccer 2, 3, 4; Basketball 2, 3, 4; Baseball 1-4; Water Carnival 1, 3; May Fete 2; Medley Staff 4; "Station YYYY" 3; "Elmer" 4.

HELEN STUEBE
Commercial Course

WINIFRED POAGE
Commercial Course
Girls' Club 1-4; Booster Club 2, 3, 4; Science Club 2, 3; Home Economic Club 4; G. A. A. 3.

HARRY FISH
General Course
Science Club 2-3; German Club 1.

MARTHA SIBREL
Commercial Course
Girls' Club 1-4; Home Economics Club 2-4; Glee Club 1-2; Science Club 4.

LAURA MCCOY
Commercial Course
Girls' Glee Club 1-4; "Robin Hood" 2; "Pickles" 3; "Pepita" 4; Girls' Club 1-4; Booster Club 2.

MELVIN LEWIS
Commercial Course
Booster Club 1-4; Science Club 3; French Club 3; Basketball 3; Football 3; Cross Country 4.

Melvin Lewis

GLORIA MOORE
Commercial Course
Girls' Glee Club 1-4.

JEAN FREE
Commercial Course
Girl Reserves 4; Booster Club 4.

VERNON CARPENTER
Commercial Course
Band 1-4; Booster Club 1.

RUBY WOOD
Commercial Course
Girls' Club 1-4; Home Economics 2; Orchestra 2, 3, 4

Ruby Wood

JACK DONALDSON
General Course
Medley Art Staff 3, 4; Art Club 2, 3, 4; Baseball, 1, 2, Cross Country 3.

EDYTHE JANE WAIT
General Course
Girls' Club 1-4, Cabinet 3; French Club 2, 3, Reporter 2, 3; Maroon & White 2, 3, 4, Cub Reporter 2; Science Club 4, President 4; Girl Reserves 1, 2, 3; Senior Program Committee 4.

CHARLOTTE SHELTON
Commercial Course
Girls' Club 1-4; Booster Club 1, 2; G. A. A. 2.

PAUL EMERSON
General Course
German Club 3.

HELEN MCDUFFEE
General Course
Girls' Club 1-4; Girl Reserves 1-4; Spanish Club 3; Latin Club 3; Science Club 3; G. A. A. 1-4, Ch. Points Committee 3; "D" Association 2, 3, 4; Soccer 1-4; Hockey 4; Basketball 1-4; Baseball 1-4; May Fete.

SHELDON WAGNER
Commercial Course
Track 1 ;Home Room Representative 4; May Fete 2.

ROBERT BERNARDI
General Course
Football 3; Science Club 3; Basketball 2, 3; Baseball 3; "D" Association 3; B. A. A. 4; Tennis 1.

MARGARET MAXWELL
General Course
G. A. A. 2, 3; Girls' Club 1-4; Girl Reserves 3, 4; German Club 3; Home Economics Club 1, 2; Medley Staff 4.

ARTHUR WADE
General Course
Booster Club 1, 2; May Fete 2; Boys' Glee Club 4; Football 4.

BEATRICE BARTHELEMY
General Course
Girls' Club 2, 3, 4; Girls' Glee Club 2, 3, 4; Library Committee 4.

Jeanette Willhoit

JEANETTE WILLHOIT
Commercial Course
Home Economics Club 2; Girls' Glee Club 1.

JACK PLOTNER
General Course
B. A. A. 2; Track 2; Library Student Committee 3; Science Club 2; Home Room Representative 3; Band 1-3; Crescendo Club 1-3; Booster Club 3, 4; Big Twelve Conference Band 3.

MARTHA LU PHILLIPS
Commercial Course
Orchestra 1, 2; G. A. A. 4; May Fete 3.

LAUREN RASH
Commercial Course
Oakwood High School 1.

DELLA GRZESIEK
General Course

VIVIAN WILLS
General Course
Girl Reserves 1; Girls' Club 1-3; G. A. A. 1-4; Student Council 4; Bull Dog Association 2, 3, Captain; Basketball 1-4, Captain 3, 4; Soccer 1-4, Captain 4; Baseball 1, 2, 4.

Vivian Wills '32

VIVINIA BRADLEY
Commercial Course
Girls' Club 1-4; Girls' Glee Club 4; G. A. A. 1, 2, 3.

GERALD DAVIS
Commercial Course
Science Club 3, 4; Basketball 2, 3, 4; Baseball 2, 3, 4.

Mildred Jones

MILDRED JONES
Commercial Course
Girls' Club 1-4; G. A. A. 1, 2; French Club 3; International Club 4; Maroon & White Staff 4.

WILLIAM VOGT
General Course
Track 3, 4; Football 4; Science Club 4.

Helen Madison

HELEN MADISON
Commercial Course
Girls' Club 2, 3, 4, Cabinet 3; Booster Club 3, 4; Girl Reserves 4; Girls' Glee Club 1, 2.

Marguerite Rambole

MARGUERITE RAMBOLE
Commercial Course
G. A. A. 2; Girls' Club 1-4; Girls' Glee Club 2, 3; International Club 4.

HAROLD BOON
General Course
Booster Club 1, 2; Spanish Club 4.

MERVAL BARTOS
General Course
Booster Club 1-4.

Edna Morgan.

EDNA MORGAN
General Course
Girls' Glee Club 1-4; G. A. A. 1, 2.

GEORGE ROBBINS
General Course
Cincinnati High School 1-3; Cheer Leader 4; Booster Club 4.

DORTHA JOHNSON
Commercial Course
Girls' Glee Club 1, 2; Girls' Club 1, 2; Library Student Assistant, 4.

DORTHEA LARGENT
Commercial Course
Girls' Club 1-4; French Club 3; G. A. A. 1; Library Student Assistant 4.

LEO WADE
Commercial Course

JOHN HOWELL
General Course
Booster Club 1; Boys' Glee Club 1-4.

HAROLD GORMAN
Commercial Course

ETHEL POGGENDORF
Commercial Course
Girls' Club 1-4; G. A. A. 1, 2; Home Economics Club 4.

EUGENE MAUCK
General Course
German Club 3; International Club 4; Science Club 2, 3, 4; Booster Club 3, 4; Varsity Swimming 3, 4; "D" Association 3, 4; Track 1, 3, 4; Basketball 1, 2; Boys' Glee Club 1.

DOROTHY RUSSELL
General Course
Girl Reserves 1-4; Vice-President 3, Ch. Publicity Committee 4; Dramatic Club 3, 4; Art Medley Staff 4; Booster Club 1-4; G. A. A. 1, 2, 3.

MILDRED SIEFERT
Commercial Course
Girls' Club 1-4; Home Economics Club 2; Interclass Debates 3, 4; Senior Library Assistant.

MAXINE BOAS
General Course
Urbana (Ill.) High School· Perrysville (Ind.) High School 2, 3.

WILSON SEITZINGER
General Course
Football 1, 2; Booster Club 4; Library Committee 4.

VIRGINIA ALDRICH
Commercial Course
Girls' Club 4.

IMOGENE WILLIAMS
Commercial Course
Girls' Club 1, 2, 3, 4; Gir' Reserves 1; G. A. A. 3 Spanish Club 2, 3, 4.

MARGUERITTE REHWIENKLE
Commercial Course
Girls' Club 1-3; Home Economics Club 2, 3, 4.

JACK DODD
General Course
Cross Country 2, 3, 4, Capt. 4; Track 2, 3, 4; Hi-Y 2, 3, 4; B. A. A. 2, 3, 4.

VIRGINIA ROYCE
General Course
Girls' Club 1-4, Cabinet 3, 4; Medley Art Staff 3; Girls' Glee Club 4; Quill and Scroll Society.

CLYDE KINNEY
General Course
"Jonesy" 4; Science Club 4.

PEARL SUTTON
Commercial Course
Girls' Club 2, 3, 4; Latin Club 1.

CLYDE LYNCH
Commercial Course
Booster Club 1-4; Library Student Committee 4.

LOIS WONDERLIN
Commercial Course
Girls' Club 1-4; Home Economics Club 1-4; Girls' Glee Club 2.

GLADYS HARDEN
General Course
Girls' Club 1-4; Science Club 3; International Club 4.

EVELYN WRIGHT
Commercial Course
Home Economics Club 2.

Evelyn Wright

GEORGE NICHOLS
General Course
German Club 3.

FRANCES HUGHES
Commercial Course
Girls' Club 1, 2; Wranglers Club 3; Science Club 3; Interclass Debates 1, 2, 4; Booster Club 4; Varsity Debate 4.

Lois Wonderlin

ROBERT DEAN
General Course
Booster Club 1; Cressenda Club 1, 2, 3.

CORA KIGER
Commercial Course

VIRGIL BALDWIN
Commercial Course
Boys' Glee Club 3.

LAWRENCE BORD
Commercial Course
Boys' Glee Club 1, 2, 3; Science Club 3.

EDNA SMITH
General Course
Girls' Club 1, 2, 3; G. A. A. 1, 2; Worth While Writers 2.

RUDI RUECKER
General Course
Roosevelt High 1, 2; Kemper Military Academy 3; Science Club 3.

RICHARD MCCOSH
General Course
Science Club 3; Boosters Club 4.

HELEN COTTINGHAM
General Course
Momence High School 3 years; Glee Club 1, 2, 3; Commercial Club 3; Latin Club 3; Glee Club - - Contatta 2, 3; Girl Reserves 1, 2, 3.

EDWIN TODD
Commercial Course
Medley Art Staff 2, 3, 4· Editor Art Staff 3, 4; Booster Club 1-4, President 4· Senior Program Committee 3, 4; Chairman 4; Art Club 3 4; President 4; Dramatic Club 3, 4; "Skidding" 4· Cross Country 3; "Jerry of Jericho Road"; "Robin Hood"; "Pickles"; "Pepita"; "Prince of Peace"; "New Born King"; First Quartet 4: International Cosmopolitan Club 4; Quill and Scroll 3, 4; National Honor Society 3, 4.

JOHN DYER
Commercial Course
Orchestra 1, 2, 3.

BEATRICE RITCHEY
General Course
Phyllis Wheatley 1.

GILBERT MCGREGORY
Commercial Course
Track 2, 3, 4; Football 3, 4

VIVIAN JOHNSON
General Course
Girls' Club 1-4; Phyllis Wheatley 1-4; International Club 4; Science Club 4; Boosters Club 4.

WENDELL WEAVER
General Course

ROSA BARNS
Commercial Course
Phyllis Wheatley Club 2, 3 4.

EARL MCINTOSH
General Course
Football 1, 2, 3, 4; Track 1, 2, 3, 4.

MILDRED SHORT
Commercial Course
Girl Reserves 2, 3, 4; Girls' Club 4.

RICHARD HASKINS
General Course
Glee Club 1, 2, 3; Freshman Football 1.

ROSETTA JACKSON
General Course
Girl Reserves 1, 2, 3; Phyllis Wheatley, President 4; Student Council 4.

PEARL GORDON
General Course
Girls' Club 1, 2; Phyllis Wheatley Club 1-4; G. A. A 1, 4.

Index of Seniors

NAME	Page
Abernathy, Ercel	21
Adkins, Mary	26
Adkins, Opal	22
Aldrich, Virginia	37
Alhand, Richard	23
Allen, James	26
Allison, Norma	21
Allison, Will	30
Anderson, Inez	20
Appel, Fritzi	27
Ashmore, Lois	23
Baldwin, Virgil	39
Bales, Robert	30
Balsley, Joe	20
Barnes, Rosa	40
Barry, Dorothy	20
Barthelemy, Beatrice	34
Bartos, Merval	36
Basso, Elda	16
Bell, Ruth	21
Bentley, Dorothy	25
Bernardi, Robert	34
Boas, Maxine	37
Bock, Christabel	28
Boehm, John	30
Bond, Harold	26
Boon, Harold	36
Bord, Lawrence	39
Boston, Rachel	29
Bowman, William	30
Bracewell, Kathryn	16
Bradley, Vivinia	35
Briggs, Britton	19
Brown, Frances	23
Brown, Victor	19
Burk, Marvin	32
Burmeister, Theodore	24
Burow, Helen	17
Burow, Robert	29
Burroughs, Louise	17
Butler, Floyd	25
Butler, Fred	15
Caldwell, Marjorie	19
Calhoun, Maxine	16
Cannady, Catherine	22
Carmody, Vernie	14
Carpenter, Vernon	33
Casebeer, Gladys	29
Cessna, Joseph	26
Chambers, Earl	27
Chappell, Russell	23
Chester, William	20
Clark, Louise	19
Claxton, Archie	31
Coffman, Eugene	14
Collignon, Margaret	22
Connelly, Julius	32
Cottingham, Lois	14
Cottingham, Helen	39
Cox, Zola	31
Cunningham, Norma	22
Davis, Anna May	24
Davis, Gerald	35
Dean, Robert	39
DeVore, Evelyn	26
DeWeese, Norma	25
Dickson, Lucille	25
Dodd, Jack	38
Donaldson, Jack	34

NAME	Page
Donner, Irene	20
Downs, Stephen	29
Duffin, John	19
Dunning, Mabel	19
Dunwoody, Marguerite	29
Dyer, John	40
Edgerley, Maxine	29
Emerson, Paul	34
Feldkamp, Louise	14
Fish, Harry	33
Fletcher, John	14
Fletcher, Phil	31
Frazier, Barbara	21
Free, Jean	33
Frey, Ralph	24
Frey, Wallace	24
George, Ovid	24
Gladman, Marjorie	27
Gordon, Pearle	40
Gorman, Harold	37
Gouty, Kathleen	15
Graham, Lawrence	27
Grzesick, Della	35
Habel, Nina	24
Harden, Gladys	38
Harman, Margaret	21
Hartsook, Richard	23
Haskins, Richard	40
Hawkins, Kathleen	31
Hawkins, Louise	30
Hazel, Kenneth	32
Heinen, Lawrence	17
Helck, Francis	18
Hembrey, Max	19
Hendrich, John	14
Hennessy, Kenneth	17
Henry, Cecil	29
Henthorn, Evelyn	29
Hickman, William	19
Hollis, Everett L.	28
Hosch, Margaret	24
Howell, John	36
Houghton, Marjorie	14
Hughbanks, Harlan	26
Hughes, Frances	38
Humphrey, Glenn	15
Jackson, Rosetta	40
Johnson, Dortha	36
Johnson, Mary Elizabeth	17
Johnson, Ralph	22
Johnson, Ruby	32
Johnson, Vivian	40
Jones, Mildred	35
Jones, Robert	20
Keeslar, Henry	21
Kerns, Elizabeth	26
Kiger, Cora	39
King, Cornelia	18
King, Joseph	27
Kiningham, Ben	15
Kinney, Clyde	38
Kinney, Ralph	25
Kochell, Wayne	17
Krauel, Howard	32

INDEX OF SENIORS

NAME	Page
Lamb, Walter	20
Largent, Dorothea	36
Lewis, Melvin	33
Long, Phyllis	30
Longstreth, Benjamin	22
Lowe, Freeda M	16
Luke, Forest	21
Lynch, Clyde	38
Madison, Helen	36
Martin, Billy	26
Marz, Lucile	23
Mather, Gwendolyn	17
Mauck, Eugene	37
Maxwell, Margaret	34
Mayer, Ernest	28
Mielke, Eleanor	31
Miller, Rosemary	26
Mollenhauer, Raymond	21
Moore, Gloria	33
Moore, Helen	22
Moore, Margaret	31
Moore, Mary	24
Moore, Ward	16
Morgan, Edna	36
Morgan, Roy	27
Muirhead, Jack	27
Muser, Anne	19
Myers, Fern	28
McCormick, Frances	18
McCosh, Richard	39
McCoy, Laura	33
McDonald, Pauline	31
McDuffee, Helen	34
McElhaney, Charles	24
McGregory, Gilbert	40
McIntosh, Earl	40
McNeill, Katherine	14
Nawatny, William	26
Nichols, George	38
Nixon, Ralph	21
Nowling, Lucille	32
Ollis, Margaret	25
Parker, Clinton	16
Pate, Helen	15
Pawling, George	22
Phillips, Martha Lu	35
Pleschner, Ernest	15
Plotner, Jack	35
Poage, Winifred	33
Poggendorf, Ethel	37
Poggendorf, Ruth	20
Poole, Ethel	23
Rambole, Marguerite	36
Ramm, William	22
Rash, Lauren	35
Rehwinkle, Marguerite	37
Redden, Frances	32
Reynolds, Sylvia	24
Richardson, Lincoln	18
Richner, George	31
Rink, Genevieve	15
Ritchey, Beatrice	40
Robbins, George	36
Romig, Patty	18
Rosse, Albert	16
Roth, Daniel	31
Rouse, Ruth	18
Royse, Virginia	38

NAME	Page
Ruecker, Rudi	39
Rush, Edward	24
Russell, Dorothy	37
Sadewasser, Ercel	32
Sadewasser, Genevieve	25
Sandusky, Martha Anne	18
Schingel, Rosanne	27
Searl, Lois	20
Seigmund, Winifred	15
Seitzinger, Wilson	37
Shambaugh, Edward	22
Shelton, Charlotte	34
Shinall, Robert	18
Shipman, Willard	19
Short, Mildred	40
Shotts, Jack	28
Sibrel, Martha	33
Siebert, Mary	27
Siefert, Mildred	37
Slusser, Doris	27
Smith, Edna	39
Smith, Robert	25
Snyder, Carroll	14
Songer, Franklin	20
Steward, Marion	30
Stine, Clair	16
Stuebe, Helen	33
Sutton, Pearl	38
Taylor, Dorothy	17
Teeters, Loren	18
Thirion, Frank	25
Thomas, Clara Edna	30
Thomas, Euva	32
Timm, Nadyne	28
Todd, Edwin	39
Turner, Douglas	32
Van Camp, Ray	18
Vancil, Dorothy	28
Van Lear, Bertha	23
Van Lieu, Bill	28
Vannatta, Bob	15
Viskniskki, Thomas	14
Vogt, William	35
Wade, Arthur	34
Wade, Leo	36
Wagner, Sheldon	34
Wait, Edythe Jane	34
Walker, Mary Jane	16
Ward, Arnold	17
Warters, Freida Jane	28
Watson, Annabelle	23
Weaver, Wendell	40
Weidler, Ruth	23
West, Evelyn	29
Willhiot, Jeanette	35
Williams, Elizabeth	17
Williams, Imogene	37
Wills, Vivian	35
Womack, Paul W	21
Wonderlin, Lois	38
Wood, Dan	16
Wood, Kenneth	31
Wood, Ruby	33
Wright, Glenn	29
Wright, Evelyn	38
Wyant, Earl	15
Yerkes, Charles	30
Ziegler, Dolores	30
Zotz, Charles	28

IN MEMORIAM

This book is but a key to unlock our memory and bring back the joys and sorrows of our High School days. The faces on its pages will remain unchanged by the ravages of time, and too, will remain although death has taken them away.

Willing Hands

The prayer:

I have nothing to offer in riches or fame;
On the records of men, I am only a name,
Oh Father! I'm afraid they won't do,
But these hands of mine I offer to you.
I bow down in shame; they are scarred with life's toil,
Not white like the dove, but brown like the soil.
But please take them, Father, they're all that I own;
The flesh is my flesh, the bone is my bone.

The answer:

One cannot buy heaven with riches or fame;
I love only souls and I ignore the name.
Of all of my wishes, of all my demands,
What more can I ask for than your willing hands.
I accept these hands—beautified by toil,
Cleaner than the dove though they're brown like the soil.
What more can I have of all that men own,
Than the flesh of their flesh and the bone of their bone.

—Margaret Maxwell.

Miss Mitchell

Our greatest regret this year has been the loss of Miss Mamie Mitchell. Her sudden death two days after Thanksgiving, November 28, was a shock to us all. At the time of her death she was an instructor in our English Department, having been with us since 1926. We know her as one who encouraged, and pleaded in order to get the best work from her pupils, and, in the end, succeeded in drawing out unknown talents from them. Her originality and diligency placed her above the ordinary. She was constantly relieving the monotony of the school room with her novel ideas.

Miss Mitchell was born in December 1898, in Sidell. She moved to Danville twenty-five years ago and continued to live here until her death. She attended Washington School and graduated from the University of Illinois.

In Miss Mitchell we have lost more than a capable teacher—we have lost a friend.

Fred Hodgemen was born in Toronto, Canada, April 3, 1917. He attended the Junior High School of Jacksonville, but entered D. H. S. last fall as a first semester freshman. He was killed in an accident November 2, 1931.

COMMERCIAL

W. G. Collins M.S.
Gem City Business College, Quincy, Illinois; University of Illinois.

Ralph M. Espy B.Ed.
University of Illinois; Illinois State Normal University.

Jane M. Robertson B.S
Northwestern University; Gregg School, Chicago.

Lina M. Moulton A.B., B.S.
Lincoln College; University of Illinois.

Gladys Brown, B.A.
University of Illinois.

Roberta Songer A.B.
MacMurray College for Women

Nelle Lamb A.B.
University of Illinois; Gem City Business College, Quincy, Illinois

Maurice Kessel B S.
Indiana State Teachers' College

LIBRARIAN

BERTRAM FRENCH
Chautauqua School for Librarians (N. Y.)

ART

FLORENCE KEVE B.A.
Cornell College; Chicago Art Institute; Columbia University

MUSIC

RUDY W. COOPER
Diploma of Music, Monmouth: University of Illinois; University of Iowa

HELEN SNIDER B.S.
Bradley Polytechnic Institute; Allen Studios at Boothbay Harbor, Maine

PANSY A. LEGG
Illinois State Normal University; University of Michigan

ENGLISH

MARY MILLER M.A.
University of Illinois

MARY LOU WELLENREITER A.B.
DePauw University

MERRILL FAULK M.A.
University of Illinois; Northwestern University

LLOYD P. DUDLEY A.B.
Wabash College; University of Iowa; University of Southern California

LOUISE TAYLOR A.B.
University of Illinois

JOSEPHINE TAYLOR A.B.
Ward-Belmont School; University of Illinois

DELBERT PURKEY, A.B.
Illinois Wesleyan University.

IRETA FREY A.B.
Knox College; University of Illinois; University of Wisconsin

ELLEN BOORD A.B.
St. Mary of the Woods; DePauw University

DOROTHY ACTON, A.B.
Rockford College; DePauw University

MILDRED BOYER A.B.
Illinois Wesleyan University; University of Colorado

BOYS' PHYSICAL EDUCATION

LESTER W. BANDY B.S.
University of Illinois

ATHLETICS

NED V. WHITESELL
A.B.
Illinois Wesleyan University; Illinois University; Wisconsin University

GIRLS' PHYSICAL EDUCATION

ANN M. BONSTEIN
B.S.
Penn College for Women; Battle Creek College

JEAN TWITCHELL
Battle Creek College

MANUAL ARTS

J. H. HAWKINS
Central Normal College; Bradley College; University of Illinois

DAVE WESTWATER B.S.
University of Illinois

FINLEY H. HOGBIN A.B.
Eureka College; Bradley College

WILBERT D. MINGEE
Charleston Normal; University of Illinois

WILLIAM R. WALTERS
B.S.
University of Illinois

SCIENCE

CLARENCE O. JOHNSON
A.B.
Augustana College; Massachusetts Institute of Technology; University of Illinois

MADELINE DAGUE A.B.
De Pauw University

H. R. HARMS M.A.
North Central; University of Illinois

RUTH ERNEST A.B.
University of Illinois; Oregon College of Agriculture

HOME ECONOMICS

DOLPHA PARKER M.A.
University of Chicago; University of Colorado

RUTH GERHARD B.S.
Purdue University

DOROTHY L. GAINES
A.B.
University of Illinois

GALEN C. BOGER A.B.
Indiana University

LANGUAGES

LATIN

GOLDIA ROACH A.B.
Western College; University of Colorado

HARRIET L. JOHNSTON A.B.
Knox College; Northwestern University

HELEN S. CONOVER A.B.
Western College; University of Chicago

RUTH MOUDY A.B.
Indiana University

MODERN

EDITH WARFEL MARKLEY Ph.B
University of Chicago; University of Wisconsin; Magill University, Sorbonne

FRANCES SHUTTS A.B.
Rockford College; University of Illinois; University of Paris, France

ELIZABETH OLMSTED A.B.
University of Michigan

ERNESTINE HOHENGARTEN B.S.
University of Illinois

SOCIAL SCIENCE

RUTH SANDESON A.M
University of Chicago; Columbia University

EVERETT A. BATES A.B.
Iowa State Teacher's College; University of Illinois; University of Iowa

FERNE HAVILAND Ph.B.
Illinois Woman's College; University of Chicago

HALLIE E. LAMB A.B.
University of Illinois

GLEN I. ROBERTSON A.B.
Wabash College; University of Illinois

ALMIRA J. ROBERTSON B.S.
University of Illinois

DONALD SCHOOLCRAFT M.A.
Wabash College; University of Illinois

M. MERRILL WALL A.M.
Eureka College; University of Illinois

KATHRYN A. COLLINS A.B.
University of S. Dakota

MATHEMATICS

GERTRUDE PAYNE A.M.
University of Chicago; University of Wisconsin

MARY ELIZABETH FRAZIER A.B.
Illinois Woman's College; University of Illinois

ESTHER COWAN B.S.
Ohio State University; University of Illinois

SIGNE LARSON A.B.
Augustana College

LOIS BUSBY M.A.
Eastern Illinois State Teachers' College; University of Illinois

HELEN THOMPSON A.B.
Illinois Woman's College; University of Chicago

GLENNA M. WILKINS M.A.
Bradley College; University of Colorado

ERNEST FIREBAUGH A.B
DePauw University; Eastern Illinois State Teachers' College

Junior Adviser

MR. JOHNSON

"The Mighty, Middle Men March On"---

"Between the dark of night and the full of day is the splendor of dawn." Just so, between the dignified Senior and the arrogant Sophomore is the happy medium of the "Mighty Men."

Joy's, sorrows, fellowships, adventures, days of humbleness, hours of striving and seconds of rewards, this tells the condensed story of the Junior class of nineteen thirty-three.

Many members of the Junior class have gained recognition; for instance the Junior Class officers. They are all well chosen. President, Bill Easterbrook; Vice-President, Kenneth Rockstroh; Secretary; Milton Wolford; Treasurer, Dick Jones; Chairman of Pin Committee, Marguerite Smith; Chairman of Social Committee, John Morris; Representative to Student Council, Louise Jupin and Margaret Dixon.

In looking over the past years, what Junior won't smile at happy recollections and say, "Ah, we Juniors, now there was a class. "United in school spirit, alive, active, with good leaders and cooperative followers.

The Juniors of '32 have appreciated their class adviser, Mr. Johnson, because of the interest he always has shown toward the Juniors. His sincerity and thoughtfulness have made him a very valuable friend and adviser. The road is not hard to travel with such a faithful leader as Mr. Johnson.

Junior Officers

Top Row: Dick Jones, Bill Easterbrook, Milton Wolford.
Bottom Row: John Morris, Marguerite Smith, Kenneth Rockstroh.

Bill Young

Juniors

Esther Lou Taylor

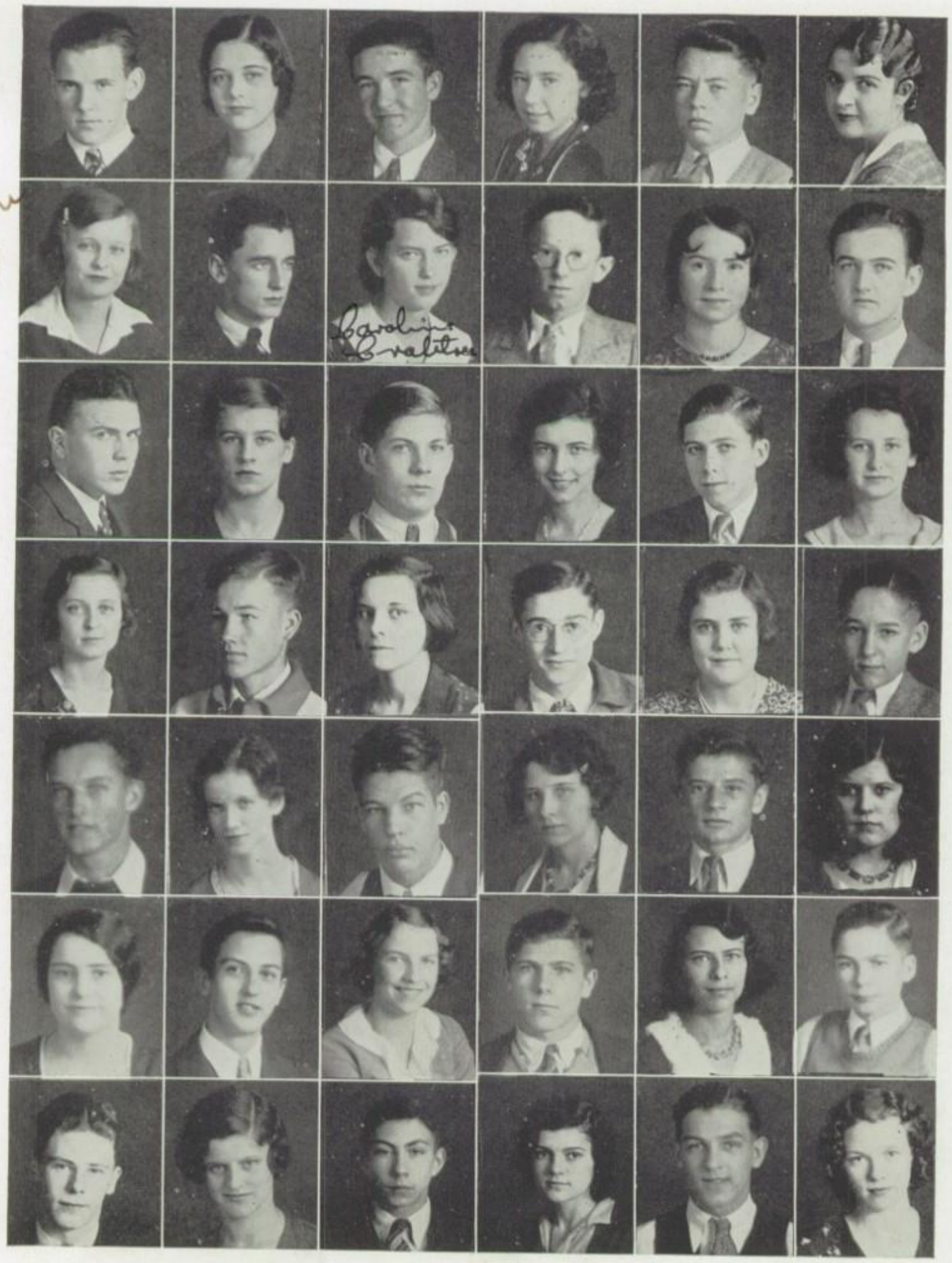

Faulstich	Marshall	Young	Doran	Benninger	Fleming
Taylor	Jinkins	Crabtree	O'Neil	Padgett	Snyder
Jones	Carmody	Roland	Spears	Krauel	Smith
Older	Boehm	Yerkes	Krabbe	Nelson	Lucas
Stine	Hicks	Jackson	Walcott	Dietz	Brasel
Swaim	Zeiter	Freeland	Hyland	Sharp	Mayo
Lemaire	Harrison	Henthorn	Charlton	Hepburn	Karlson

Juniors

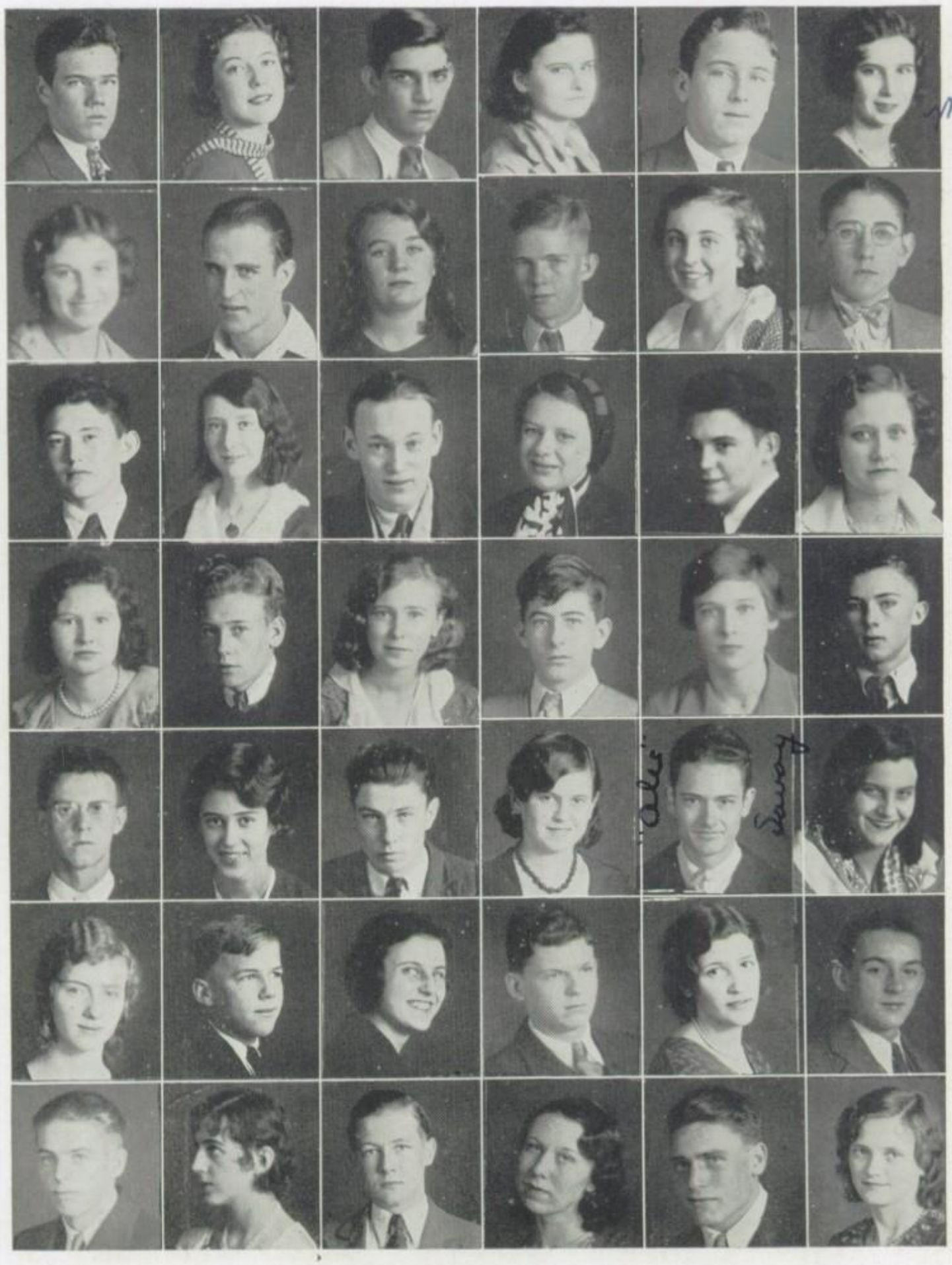

Shane	Grimes	Reynolds	Norwood	Bernardi	Thomas
Jackson	Selsor	Clyden	McConnell	Morgan	Abbott
Carpenter	Sharp	Hill	Dickerson	Biggins	Pettigrew
Mauck	Blary	Myers	Smith	Deck	McConnell
Kendrick	Davis	Hill	Drollinger	Savoy	Follis
Hager	Morris	Fowler	Alexander	Biscart	Purinton
Vonberg	Allard	Myers	Kagy	Durkin	Tapp

Juniors

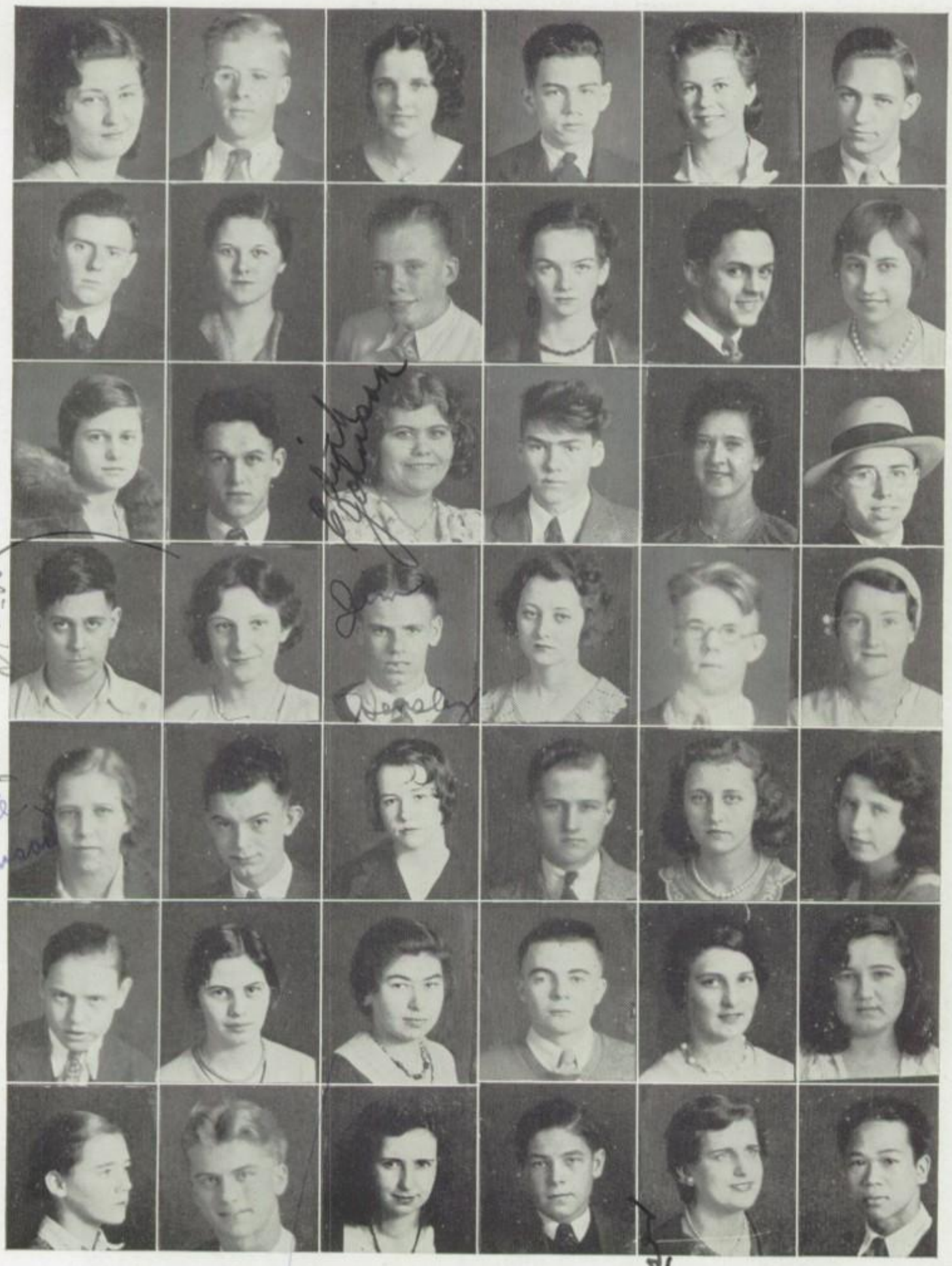

Velma Anker

Olive Reynard

Granette Swanson

Bateman	Syers	Harris	Duff	Scott	Henry
O'Neil	Darrough	Moore	McGary	Tavelli	Anker
Jackson	Higgins	Johnson	Huff	Rolla	Zimmerman
St. Clair	Reynard	Hensley	Mitchell	Miers	Miller
Swanson	Lafferty	McMiller	Dabels	Kingery	Lower
Bonehard	Whitman	Azoff	Laughlin	Harner	Peto
Schoenbeck	Marine	Trask	Firebaugh	Hesser	Hong

Juniors

Hazel Schultz

Leah Baldwin

Margaret Dixon '33

Gillespie	Crain	Putnam	De Vore	Potter	Conover
O'Neal	Young	Brant	Reed	Frye	Huff
Ashcraft	Cromwell	Faith	Spoden	Cottingham	Oakley
Huff	Fritts	Townsend	Chezem	Laker	Wilborn
Clinton	Wheeler	Landman	Knowles	Turner	Schultz
Marsters	Brant	Miller	Cooke	Jupin	Miller
Bernsohn	Deeken	Dixon	Thomas	Roderick	Baldwin

Juniors

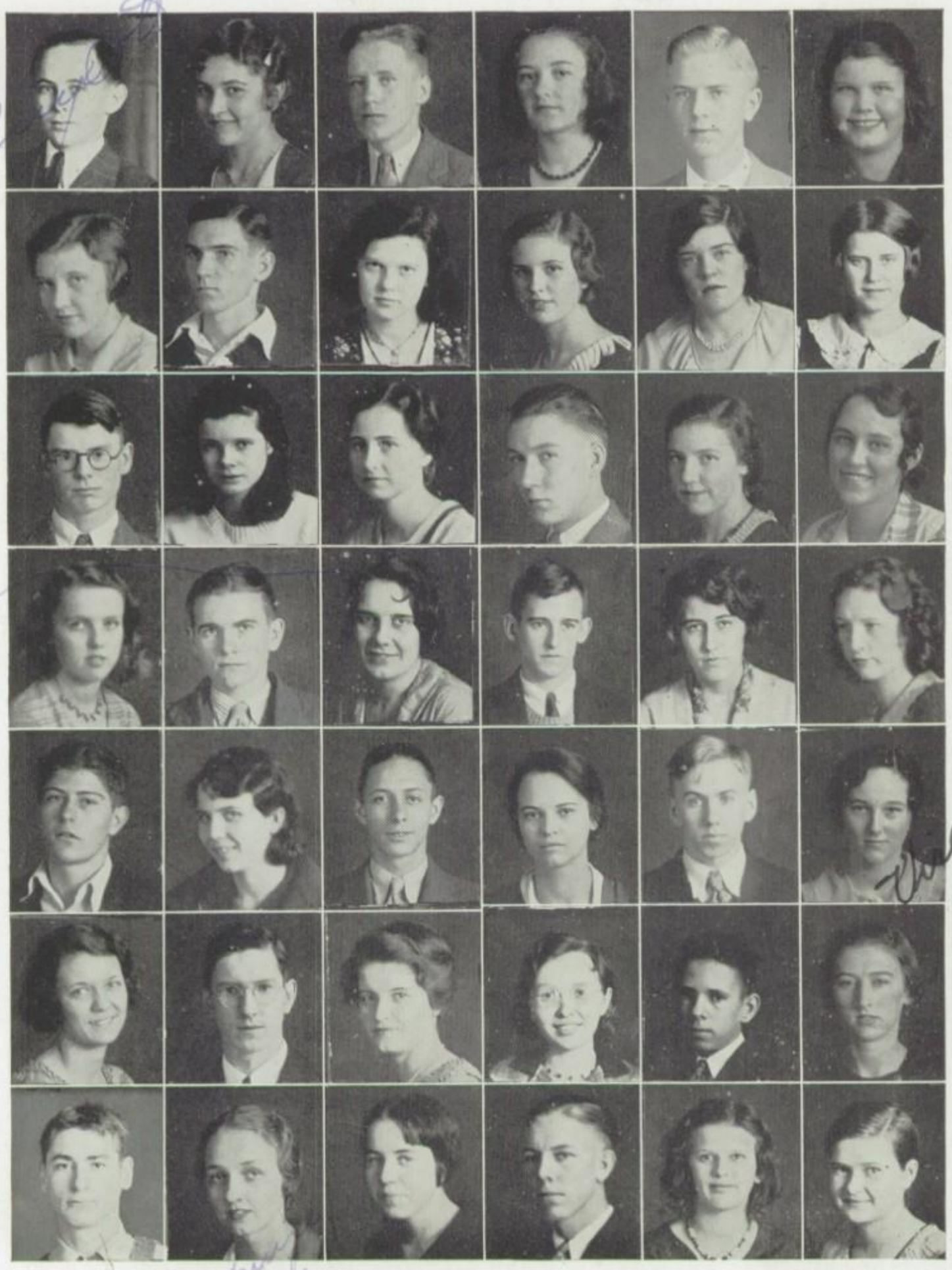

Ed. S.

Wilma Brown

Virginia Jones

Sarah Stumme

Suycott	Dickson	Esworthy	Nicholson	Halls	Strawser
Lanter	Pugh	See	Groen	Stone	Ford
Hazel	Miller	Jennings	Shaffer	Calloway	Smith
Ridge	Lloyd	Brown	Kittle	Davis	Anderson
Cox	Riggs	Sizelove	Christy	Williamson	Jones
Wyckoff	Detweiler	Oliver	Townsley	Cunningham	Fleming
Smeeton	Keefe	Brewington	Skoog	Jarema	Stumme

Juniors

Seaman
Ballah
Lake
Doan
Davis
Allen

Curry
Savoy
Rabb
Roey
Newby
Parson

Juniors

Abbott, Glendale
Albert, Helen
Allard, Helen
Alexander, Gerald
Allen, Imogene
Allen, Frances
Allen, Geneva
Ames, Erba
Anderson, Esther
Anderson, Leland R.
Anker, Velma
Archey, Franklin
Ashcraft, Leon
Ashton, Evaline
Azoff, Esther

Baker, Loyal
Baldwin, Lucille
Ballah, Irma
Barker, Robert
Bateman, Primrose
Baum, Henry
Benninger, Hugh
Berry, Doris
Berthold, Eugene
Bernardi, Ed
Bernsohn, Al
Biggins, George
Biscart, Margaret
Blary, Raymond
Boehm, Stewart
Bookwalter, Joe
Bouchard, Dale
Bowling, Maxine
Bowman, Clinton
Brant, Frances
Brant, Louise
Brasel, Esther
Brewer, Walter
Brewington, Thelma
Brown, Billy J.
Brown, Gertrude
Brown, Roberta L.
Brown, Victor
Brown, Wilma
Buchanan, Cora L.
Burow, Helen
Busby, Clyde
Byland, Ailsa

Callahan Juanita
Callaway, Alma
Campbell, Jean
Cannady, Robert
Carey, William
Carmody, Geraldine
Carpenter, Dorothy
Carpenter, Ralph
Carr, William
Charlton, Alice
Chezem, Doris
Chittick, Ralph
Christy, Helen
Clark, Leo
Clark, Jacqueline
Clayton, Willard
Cleland, Mary Jane
Clinton, Vera
Clyden, Geneva
Conover, Robert
Cooke, Margaret
Cooper, Aileen B.
Cottingham, Florence
Cox, Franklin
Crabtree, Caroline

Crain, Mary
Cromwell, Marguerite
Cunningham, William
Currie, James
Curry, John
Curry, Kathleen

Dabels, Robert
Danko, Stanley
Darnell, Earl
Darrough, Jean
Davis, Abner
Davis, Kathryn
Davis, Linne
Davis, Wilson
Dawson, Pauline
Deck, Audrey
Deeken, Frances
DelValley, Frances
Detweiler, Marion
DeVore, Dea
Dickerson, Adeline
Dickson, Margaret
Dietz, Joseph
Dietzen, Vincent
Dixon, Margaret
Doan, Virginia
Doran, Ruby
Drews, Herbert
Drollinger, Catherine
Duff, Robert
Durkin, Robert

Easterbrook, Bill
Edwards, James
Esworthy, Vincent

Faith, Robert
Faulkner, Floyd
Faulstick, Joe
Fearheiley, Glen
Firebaugh, Dale
Fleming, Dorothy
Fleming, Lillian
Foehrer, Herman
Follis, Ruth
Foraqua, Donald
Ford, Margaret
Fowler, Gertrude
Freeland, Mildred
Fritts, Evelyn
Frye, Billy
Frye, Nelda

Gillespie, Ruth
Gilman, Chester
Gones, Arthur
Goodall, Doyle
Grimes, Marialys
Groen, Helen
Grubbs, Paul

Hafner, Mary Ellen
Hager, Rheuelhma
Hagerman, Robert
Halls, Robert
Hannappel, Dorothy
Hanson, Harold
Harris, Vergil
Harris, Virginia
Harris, Virginia V.
Hart, Paul
Hazel, Charles
Heiser, Norma Jean
Henry, Eugene

Hensley, James
Henthorn Herman
Hepburn, Hubert
Hicks, Maxine
Higgins, Walter
Hill, Harold
Hill, Paul
Hix, Dale
Hixon, Ruth
Hong, Roy
Hough, Emily
Howrey, Waldon
Huckstradt, Walter
Huff, Clementine
Huff, Robert
Huff, Willis
Hyland, Marion

Ingram, Margaret
Iskowich, Harold

Jackson, Corene
Jackson, Eileen
Jackson, Helen
Jackson, Russell
Jarema, Mary C.
Jenkins, Grace
Jenkins, Joe
Jennings, Margaret
Jinkins, Wayne
Johnson, Edith
Johnson, Signe
Jones, Ira Richard
Jones, Virginia
Jupin, Louise

Kagy, Annabel
Karlson, Marie
Kay, June
Keefe, Louise
Kelly, Nondius
Kerans, James
Kerby, Helen
Keiser, LaVona
Kilgore, Willis J.
King, Carl
Kingery, Louise
Kittle, John
Knowles, Hazel
Kavolsky, Victoria
Krabbe, Fritz
Krauel, Robert
Kendrick, John

Lafferty, Lall
Lake, June
Laker, Dorothy
Landman, Louis
Laugham, Flo
Lanter, Betty
Laughlin, Dan
Lemaire, George
Leverich, Owen
Liddell, Margaret
Lingley, Marie
Littell, Sarah
Lloyd, Elmer
Lower, Elata
Lucas, Bob
Luke, Forrest
Lyles, Rotheen

Marine, Charles
Marshall, Virginia
Marsters, Mary

Juniors

Martin, Edward
Mauck, Gerald
Mauck, Josephine
Mayo, Harold
Miers, Charles
Mielke, Eleanor
Miller, Dorothy
Miller, Eugena
Miller, Hazel
Miller, Mary
Miner, Wesley
Mitchell, Helen L.
Moore, Byron
Moore, Forrest
Moore, Mary
Morgan, Mary
Morgan, Robert
Morris, John
Muecke, Robert
Myers, Genevieve
Myers, John
McConnell, Curtis
McConnell, Gordon
McDonald, Rolla
McGary, Eva
McMillen, Frances

Nawatny, Howard
Nelson, Dorothy
Newby, Louise
Nicholson, Ruth
Niddiffer, Clyde
Norwood, Jane

Oakley, Robert
O'Brien, Edward
Older, Wilma Jane
Oliver, Gwendolyn
Oliver, Robert
O'Neil, Billy
O'Neil, Charles
O'Neil, George
O'Neil, John
Orr, Louis
Owens, Paul

Padgett, Gwendola
Parson, Winifred
Patterson, Margaret
Peoples, Rex
Peto, Mary
Pettigrew, Elizabeth
Potter, Martha E.
Prettyman, Fred
Price, William
Pugh, Bill
Purinton, Joseph
Putnam, Melvin

Quast, Orthalyne
Quinett, Octave

Rabb, Maxine
Ramey, Josephine
Redman, Herman
Reed, Bob
Reynard, Olive
Reynolds, Richard
Ridge, Mary
Riggle, Corrine
Riggs, Lois
Roberts, Frances
Robinson, Faye
Rockstroh, Kenneth
Roderick, Alice
Roey, Euva Belle
Roland, Robert
Rosse, Albert

Sadler, Kenneth
Savoy, Juanita
Savoy, Montelle
Schackel, Elizabeth
Schafer, Herman
Schafer, Joseph
Schlosser, Anna
Schoenbeck, Betsy
Schroeder, Hazel
Schultz, Hazel
Scott, Ethyljane
Seaman, Evelyn
See, Jeanette
Seidler, Harry
Seitzinger, Wilson
Selsor, Jimmy
Seymour, Charles
Shaffer, William
Shane, Jack
Sharp, Margaret
Sharp, Margery
Sheahan, Thomas
Sherritt, Ann
Shorthouse, Elizabeth
Sizelove, Chester
Smeeton, Florence
Smeeton, Wilbur
Smith, Donald
Smith, Marguerite
Smith, Richard
Smith, Ruth
Skoog, Arthur
Snyder, Elbert
Spangle, Annabelle
Spears, Mary K.
Spoden, Elizabeth
St. Claire, Raymond
Stone, Marjorie

Story, Isabel
Stroup, Peggy
Steube, Carl
Stumme, Sarah
Summers, Fred
Suycott, Edwin
Swaim, Edna
Swanson, Jeanette
Syers, Robert

Tanquary, Harold
Tapp, Doris
Taylor, Dorothy
Taylor, Esther L.
Thomas, Leonard
Thomas, Clara E.
Thomas, Mary C.
Thomas, Velma
Towell, Rolland
Townsend, Floyd
Townsend, Wayne
Townsley, Marjorie
Trask, Lillian
Trent, Wilbur
Tuggle, Edwin
Tuggle, Floyd
Turner, Mary

Vancil, Merrie P.
Villars, Loren
VonBerg, Vincent

Wade, Dale
Wade, Leo
Wagner, Robert
Wagner, Sheldon
Waidlich, Mabel
Weddle, Charles
White, June
Whitman, Carol
Wilborn, Dolorous
Wilcoxen, Dale
Williams, James
Williams, Odessa
Williamson, James
Wilson, Julia
Winiegar, Alma
Wolcot, Frances
Wolford, Milton
Wyckoff, Virginia

Yerkes, Maxine
Young, Beulah
Young, William

Zeiter, Hugo
Zimmerman, George

Sophomores Enjoy High School As They Rush Into Its Activities

Sophomore Adviser

Miss Larson

Miss Larson is adviser of the Sophomore class. Perhaps Miss Larson has not come in contact with all of the Sophomores but she has been more than glad to help all who have come to her. They are all glad to have her for their adviser.

At the first of the year the Sophomores were dashing about as if they owned the place. They were here and there—always with that possessive air. They began to feel it was their school, and they treated it as such. They had become accustomed to being razzed but now that razzing stage was over and new "greenies" were here to take their place. New friendships were formed with people from all classes. Activities of all sorts, clubs, football, swimming, girls athletics, were all dazzling them and inviting them with open arms. As they joined these organizations a new feeling of superiority came to them. They wanted to do things; be themselves. They prepared themselves to be officers of organizations and to take the place of their upper-classmen, the Juniors.

The officers of the Sophomore Class were well chosen and all willing to cooperate.

Sophomore Officers

Top Row: Bill Arnold, Secretary; Alden Bracewell, President; Phil Yeager, Vice-President.

Bottom Row: Earl Winters, Representative to Student Council; Glen King, Treasurer; James Turner, Chairman of Social Committee.

Sophomores

7 Credits

Abbott, Ruth
Abdill, Adele
Abel, Louise
Adams, Helen
Adkins, Harold
Agan, Joseph
Aldrich, Eleanor
Aldrich, James
Allee, Imogene
Allen, Bernetta
Allen, Richard
Allison, Frances
Anderson, Eleanor
Arnold, Billy
Arnold, Jack

Bahnke, Elizabeth
Bailey, Guy
Baldwin, Harry
Baldwin, Jack
Baldwin, John
Barker, Robert
Barkman, Roy
Barnett, Rupert
Barton, LaVona
Basso, Raymond
Bateman, Primrose
Baumgardner, Eva
Beagle, Charles
Beagle, Mary Ann
Bell, Harry
Benefield, Paul
Bennett, Hazel
Bennett, Marjorie
Bernardi, Edward
Bernardi, John
Bernsohn, Albert
Bilek, Edwin
Biscart, Margaret
Bogart, Bernice
Bolles, Mary Lou
Bolser, Cora
Bolton, Katherine
Bolton, Ruth
Bonebrake, Wilbur
Bookwalter, Virginia
Boord, Robert
Boughey, Wallace
Bowman, Gertrude
Bracewell, Alden
Bracewell, Jack
Brasker, George
Breezley, Herbert
Brewer, Helen
Brooks, Jane
Brown, Billy Rex
Brown, Robert
Brown, Ruth
Brown, Wilma
Brown, Wilmer
Brown, Winifred
Bryant, Robert
Buckellew, Aileen
Bud, Herman
Buford, Charles
Burcham, Thelman
Burgin, Russell
Burmiester, Walter H.
Burow, Edward
Busby, Louise
Buttler, Frances

Calvin, Harold
Campbell, Arletta
Campbell, Bruce
Campbell, Evelyn
Carithers, Jean
Carithers, Marguerite
Carpenter, Lauren J.
Carpenter, Ralph
Carter, Robert
Carter, Charles
Caswell, Daisey
Caudill, Lee
Clark, Lillie
Clayton, Myrtle
Clifton, Leon
Coate, Jeanette
Cole, Dorothy
Coleman, Marion
Colley, Robert
Collins, Audrey
Compton, Elsie
Connelly, Lois
Conner, Robert
Cook, Mary
Cooney, Dick
Cooper, Cloyd
Cooper, Eileen
Corcoran, Margaret
Courter, Bill
Coyne, Beulah
Craft, Mary
Craig, Clarence
Cravens, Helen
Crist, Celeste
Crowder, Clifford
Current, Barbara
Curtis, Frances

Dabels, Norman
Davidson, Helen
Davidson, Loyd
Davis, Glendora
Davis, Jimmie
Davis, Linne
Davis, Tyree
Day, Myron
Dennis, Bernice
Depke, John
Derrickson, Dorothy
Dettman, Paul
DeVore, Dea
Diffendefer, John
Doan, Hubert
Doan, Maxine
Doan, Virginia
Douthit, Frank
Drain, George
Drew, Eddie
Drews, Ellanora
Dubre, Harold
Dulin, Susanna
Dunavon, Eunice
Durkin, Robert

Ellis, Vivian
Engel, Katherine
Engelman, Elmer
Erwin, Clarence
Faris, Jesse O.
Faulk, Wanda
Fields, La Vada
Firebaugh, Isobel
Fix, Raymond
Flaherty, Marion
Flanders, Billy
Flanders, Paul

Sophomores

Fleming, Clara
Fleming, Lillian
Fleshner, Dorothy
Fletcher, Julia Rose
Fletcher, Ollie Mae
Follis, Ruth
Foster, Anna
Foulk, Elmer
Frederickson, Dorothy
French, Carlin

Gallaher, Billy
Garrett, Carolyn
Garrison, Troy
Gotterman, Kathryn
Gibson, John
Gildersleeve, Jack
Gill, Margaret
Gillespie, Betty
Gillum, Mary
Glascock Robert
Gony, Victor
Goutherie, Augusta
Gouty, Isabelle
Gravat, Raymond
Grimes, Betty
Gritton, Edmund
Grover, Glensa
Gruber, Wilbur
Guadagua, Alfred

Hafner, Mary E.
Hager, Rheuelma
Hajek, Eleanor
Hall, John C.
Hampton, Dale
Hance, James
Hardiman, Milton
Harris, Delores
Harris, Lucille
Harry, Elmer
Hasson, William, Jr.
Hawkins, Mildred
Hayden, Beulah
Hayes, Ruth
Hefferman, Morris
Henders, Jack
Henderson, Ada Jane
Hendrich, Marjorie
Hendrix, Virginia
Henry, Theola
Hession, Camille
Heuring, Jeanette
Hickman, Wendell
Hicks, Maxine
Higgins, Walter
Highberg, Irene
Hines, Clell
Hockmuth, Evelyn
Hodges, Paul
Hoffman, Vera
Holden, Melvin
Hole, Marie
Hong, Edward
Howk, Clarence
Hughes, Gwendolyn
Hughes, Margaret
Hughes, Ruth
Humrichouse, Billy
Hunter, Leo
Hutton, Dorothy
Hyland, Dorothy

Ingram, Barbara
Irwin, Elden

Isaacs, Charlotte

Jackson, Edith
Jackson, Eileen
Jackson, Elmabell
Jackson, Evelyn
Jackson, Lorraine
Jackson Marzone
Jagusch, James
James, Darthula
James, Marian
Jarema, Helene
Jarling, John
Jenkins, Walter
Jinkins, Wayne
Johns, Walter
Johnson, Earl
Johnson, Louise
Johnson, Richard
Johnson, Warner
Jones, Annabelle
Jones, Doris
Jones, Elizabeth
Jones, Elmer
Jones, Naomi
Jones, Raymond
Jones, Robert
Julian, Dorothy
Julian, Wayne
Jumps, Fred
Jumps, Wilma
Justice, Dorothy

Kagy, Eileen
Keefe, Louise
Kendrich, John
Kendrich, Travis
Kenner, Lucille
Kienast, Robert
King, Glen
King, Helen
Kingery, Louise
Kiningham, Ben
Kirchoff, Madeline
Kittle, William
Klaege, Eleanor
Klaman, Raymond
Knee, Helen
Krabbe, Clarence
Krabbe, Fritz
Krauel, Dale
Kummerle, Freda

LaBow, Wayne
Landman, Genevieve
Lape, Violet
Larson, Esther
LeClaire, Frederick
Leconte, Meredith
Lewis, Marjorie
Lind, Edwin
Lindley, Austin
Lindley, Louise
Lindley, Oscar
Lindley, Ralph
Lindroth, Dale
Llewellyn, Paul
Lloyd, Elmer
Logue, Frederick
Lowe, Bill
Luke, Mary
Luke, Wilbert
Lumbrick, Martha
Lynch, William
Lynch, Zelda

Sophomores

Madison, Norah
Maines, Helen
Mann, Joe
Marlatt, Leah
Marshall, Oliver
Martin, Robert
Matherly, Evelyn
Maxwell, Harvey
Mayer, Russell
Mayo, Frances
Meek, Wayne
Meeker, Lawrence
Mercer, Mary I.
Milinski, Helen
Miller, Wendall
Mills, Robert
Mitchell, Helen M.
Mitchell, Judith
Mitchell, Ruth
Mobley, George
Modest, Louis
Modest, Viola
Morgan, Beverly
Morris, Lucille
Morris, Stephen
Morrison, Dorothy
Morton, Bernice
Mowrey, Dorothy
McCormick, Barbara
McCown, Richard
McCown, Robert
McGuire, Rosemary
McMillan, Russell

Nabors, Opal
Neal, Claude
Newberry, Paul
Newmann, Frances
Nichols, Ruby
Nicklas, John
Nicholson, Edna
Nix, Marylou
Noble, Cora A.

Ogden, Stanley
Ohmit, Donald
Oliver, Everett
O'Neal, Charles
Orme, Mildred
Orr, Virginia
Orvis, Oveda
Osborn, Betty
Owens, Lena

Packer, Ethyle
Pacot, Violette
Palmer, Carl
Park, Leonel
Parker, Guy
Parker, Marie
Parker, Mary Alice
Parrish, Haldon
Pate, Paul
Pate, Ralph
Pattison, Joseph
Pepping, William
Pettigrew, Annabelle
Phelps, Anna
Poggendorf, Aletha
Poggendorf, Alfred
Popejoy, Jane
Potter, Max
Prast, Richard
Price, Lucille
Price, Phyllis
Pugh, Marjorie
Pursley, Elizabeth
Putnam, Rex

Rachels, Winneta
Rambole, Helen
Ramsey, Alice
Rathbun, Corbett
Redden, Mary
Redenbaugh, Ray
Redenbaugh, Robert
Redifer, Charles
Retherford, Kenneth
Reynolds, Albert
Rice, Pauline
Robinson, Dorothy
Rohling, Virginia
Rohweder, Betty
Rokoske, Leo
Royalty, Avis
Ruda, Gertrude
Rys, Frank

Sager, Russell
Saikley, Soloman
Samuelson, Victor
Sanders, Clarence
Schaffer, Lawrence
Schultz, Nellie
Schuman, Velma
Searl, Donald
Sears, Chester
Sears, Robert
See, Eleanor
Selsor, James
Seymour, Victoria
Shambis, Harold
Shanks, Ray
Sharp, Leo
Sharp, Margaret
Sharp, Margery
Sheahan, Betty
Shurr, Margaret
Simpson, Eugene
Sizelove, David
Skogsberg, Eleanor
Skoog, Arthur
Sloan, Nadine
Smith, Bluford
Smith, Anna
Smith, Irene
Smith, Louise
Smith, Martin
Smith, Maurice
Smith, Sidney
Snook, Opal
Spang, Edward
Spencer, Margaret
Spoden, Josephine
Stanford, Thomas
Stanton, John
Stine, Wilbur
Stevens, Helen
Stevens, Henrietta
Stine, Harrison
Stokes, Dorothy
Strader, Charles
Strawser, Helen
Stringle, Verdun
Stuebe, Eva L.
Stuebe, Walter
Stump, Robert

Sophomores

Tabor, Emerson
Tanquary, Frank
Tarpley, Hazel
Tate, Thomas
Tayler, Gale
Terry, Orville
Thayer, Helen
Thomas, Joseph
Thomas, Lorraine
Thompson, James
Thompson, Lillie
Timmerman, Erwin
Tornquist, Margaret
Trenary, George
Tringl, Ferneta
Tucker, Donald
Turner, Esther
Turner, James
Turner, Sam
Tyler, Trull

Unger, Billy

Vance, Hubert
VanDyke, Edith
Viskniskki, Clarabel
Vogt, John

Waddell, Marjorie
Wagner, Katherine
Wait, Evelyn
Wait, Sarah
Wallace, Irene
Walter, James
Walters, Jack
Wann, Charlotte
Wann, Juanita
Ward, Dorothy
Warren, Helen
Watson, Harold
Watt, Margaret
Watts, Robert
Weese, George
Werner, Freda
Whelan, Kenneth
White, Eddie
White, Juanita
White, Leo
Wilborn, Lorena
Wiley, Blanche
Wilhelm, Chester
Wilkerson, Charles
Williams, Alonzo
Williams, Claxton
Williams, Frances
Williams, Kenneth
Williams, Lottie
Wilson, Billie
Wilson, Juanita
Wilson, Sterling
Winter, Mary
Winters, Earle
Wood, Darold
Wood, Eugene
Woodard, Max
Woods, Mercedes
Wright, Louise
Wright, Raymond
Wright, Zada

Yarnsinsky, George
Yeager, Phil
Yeazel, Marion
Young, Alberta
Young, Maxine
Young, Thomas

Zander, Harlan
Zdenek, Bert
Zillman, Herschel
Zimmerman, Margaret
Zook, Ormond
Zotz, Virginia
Zues, Lucille
Zues, Pete

Freshmen Enter Into High School Life Under the Leadership of Miss Parker

Freshman Officers

Top Row: Fred Strickland, Representative to Student Council; Charles Gaines, President;
Bottom Row: George Matthews, Secretary; June Kerr, Chairman of Social Committee; Gilbert Supple, Vice-President.

Three more years to go! Such is true for the Freshmen who have been trying very hard to adapt themselves to Danville High School. Our desire is that they will carry out the rest of their high school career as well as they have to the present time. Although they are commonly known as "green freshmen" and we have smiled to their embarrassment trying to find seats in study halls, they have lived through it all admirably. It didn't take them long to get acquainted with old D. H. S. and be one of us.

This beginning class selected as its officers: Charles Gaines, president; Gilbert Supple, vice-president; George Matthews, secretary; June Kerr, chairman of social committee, and Fred Strickland, representative to student council.

Miss Parker, the adviser is a good model for the freshmen to follow. She is very conscientious and patient with all of the students.

Under her leadership, the Freshmen quickly learned to like their school and to look forward to the remainder of their school life with pleasure.

Freshman Adviser

Miss Parker

Freshmen

Abbott, Eugene
Acton, Mildred
Adkins, Claude
Agan, Mary E.
Aldrich, Deliliah C.
Aldrich, Dewain
Allen, John D.
Allison, Alberta L.
Allison, LaVonne
Ames, Doris
Anderson, Artest
Anderson, Eleanor M.
Anderson, Evelyn
Anderson, Thelma M.
Armstrong, Kenneth
Ashby, Wayne
Atterbury, Jane
Azoff, Louis

Bailey, Etta M.
Barker, Charles
Barnes, Ellis
Barr, Seymour
Barrick, Carol
Barrick, Elizabeth
Bass, Harvey
Barthelmy, Byron
Baum, Louise
Baumgart, Merle L.
Bayliss, Bernard
Bean, Helen
Beauvois, Wanda
Becker, William
Beckley, Loren
Beddow, Alta F.
Beddow, Elbert
Bell, Donald
Bell, Russell
Bennett, Alice
Bentley, Ralph C.
Berger, John G.
Bernthal, Carl
Berthold, Norma
Bettag, Gertrude
Bidle, Kenneth
Billings, Claribel
Birline, Henry
Birline, Margaret
Black, Muriel
Blair, Vincent A.
Boehm, Betty
Bond, Duane
Bord, Virginia
Born, Fred W.
Bowen, Bernice
Bowles, Harry E.
Bowman, Virginia Nelle
Boyd, Howard
Boyd, John Ralph
Boyden, Elsie
Bradfield, Emogene
Brandon, Viletha
Brannon, Ellamay
Branson, Sara
Brasel, Betty Lou
Brant, Mary
Bredehoft, Barbara
Briggs, Robert
Brooks, Idella
Brown, Elmo
Brown, George W.
Brown, Ruth H.

Browning, Nigel
Buchanan, Harold
Burch, Clarence
Burmiester, Edward
Burmiester, Walter W.
Burris, Charles
Burris, Leon
Burroughs, Robert
Busby, Wilma
Butler, Virginia
Butts, Lon
Byine, Bernard

Callahan, Ronald
Calvin, Paul
Campbell, Helen
Campbell, Rosemary
Carey, John
Carpenter, James
Carpenter, John M.
Carpenter, Logan
Carson, Billie G.
Carter, James
Carter, Mildred
Casebeer, Doris E.
Cassity, Dale T.
Caughron, Frank, Jr.
Cavanaugh, Joseph J.
Caudill, Mary
Cessna, Perry
Champlin, Pearl
Chezem, Maxine M.
Childress, Jack
Chodera, Anna
Clark, Berdina
Clark, Clara E.
Clark, Jack
Clark, Otheal
Clark, Donald T.
Coburn, Brewster
Coffey, Edna G.
Coffey, Harry
Cole, Mary L.
Cole, Orville
Coleman, Madeline
Collings, Thelma
Colwell, Lorene
Connelly, Robert
Connelly, Frances R.
Cook, Bruce C.
Cook, Josephine
Cook, Mary E.
Coprich, Edna Mae
Courson, Walter
Cox, Eugene
Cox, John D.
Cox, Martha Ann
Cozatt, Perry, Jr.
Craig, Ruth
Cravens, Verne
Crist, Jack
Crockett, Bett·· Lou
Cronkhite, Florence
Crouch, Dorothy E.
Cummings, Dorothy
Cummins, Ruth

Dailey, Helen L.
Darrough, Jean
Davis, Frank
Davis, Helen
Davis, James

Davis, Nelson
Dawson, Milton
Day, Willard
Dean, Joyce
Dedryvere, Jules
Dedryvere, Juliene
Demlow, Eugene
DeMoss, Pearl
Denney, Ruth
Dennis, Walter
Derrickson, Rosella
Dettman, Julia M.
DeVore, William H.
Dickson, John
Dickson, Harold L.
Dixon, Mary K.
Dokey, Arthur
Dokey, Mary
Dombraskie, Marcelle P.
Dorn, Robert
Douglas, March
Dove, Eva Anna
Drews, Wilbur H.
Drews, Caroline
Dubre, Helen
Duncan, Charlotte P.
Dunwoodie, John E.
Dupriest, Helen

Edwards, Mary
Eaglen, Carroll
Earl, Naomi
Easley, Fannie
Easley, Roberta
Edmund, George
Ehorn, William
Emery, Ellen
Emery, Frank
Emery, John
Erickson, Bill
Erickson, Carl
Evans, James
Esslinger, Marietta
Esworthy, Louise
Evans, Gladys
Ewing, Alice A.

Fairchild, Ross W.
Falconio, Adonis
Fauver, Donald
Fearheiley, Marion
Feldkamp, Ruth E.
Ferris, Marie
Fickle, Lorain
Fields, May
Fisher, Cecelia F.
Fletcher, Annie
Foote, Lowell
Ford, Sarabell
Frazier, Georgianna
Freeland, Alex E.
Frost, Ruby
Fugate, Elsie

Gaines, Charles
Gallain, Elmo
Garrett, Florence
Gilliland, Edward
Gillis, Betsy Ann
Gotterman, Ruth
Gibbs, Veneta L.
Givens, Gorman

Freshmen

Gossett, John O.
Gossett, Mildred L.
Gossett, Virginia M.
Gough, James
Grady, William M.
Graves, Faith
Graves, Lula M.
Greenberg, Opal
Grieser, Dorothy
Griesheimer, Dorothy
Gulledge, Walter
Gutherie, Judy F.

Haas, Charles W.
Hacker, Betty
Hague, Paul
Hall, Dorothy E.
Hall, Gladys
Hamer, James
Hammond, Helen
Hancock, Charles W.
Harkness, Joseph
Harrison, Margaret S
Harry, Jacob R.
Harvey, Ellen
Harvey, James R.
Hart, Thomas
Haskins, Cleo
Haskins, Herbert H.
Haskins, Loyal
Hassell, Bernice
Haun, Hester
Hayden, Everett
Hazel, Juanita
Heindselman, Vada
Hendrich, Helen L.
Henk, John
Henry, Lyonard
Hepburn, Betty A.
Hepburn, Burton
Hershberger, Kenneth
Herschler, Virginia L.
Hervey, Paul C.
Hickman, Kathryn
Hike, William
Hill, Joseph
Hills, Ralph E.
Hilleary, Nellie
Hilton, Charles
Holanes, Olga Jane
Hollis, Elizabeth
Hollaway, Frances A.
Holtz, Bert
Hoskins, Everett D.
Hough, Lillian L.
Howell, Catherine
Huckstradt, George
Hudson, Robert L.
Huffer, Lorraine
Hughes, Eugene
Humbles, Ruth S.
Hummer, Alice
Hunt, Edward E.
Hunter, Florence
Hupfer, Esther
Hultsell, Wilbur
Hyland, Eugene

Ingle, Robert
Ingram, Louise
Irwin, Everett C.
Izzard, Nell

Jackson, Agnes
Jackson, Eunice
Jackson, Dorothy E.
James, Gwendloyn A.
Jarema, William R.
Jenkins, Junior
Jennings, Asher
Jennings, Eunice M.
Jewell, Ross
Jinkins, Wintress D.
Johnson, Beatrice
Johnson, Leland
Johnson, Miriam
Johnson, Norman
Johnson, Ruby Louise
Johnson, Iona D.
Jones, Glenn
Jones, Frank
Jones, Irene
Jones, Lillian
Jones, Margaret L.
Jones, Mildred
Jones, Ralph E.
Jones, Robert
Joy, William
Jumps, Donald
Jumps, Gussie

Kagel, Alma
Kelley, Donald
Kelley, Mildred H.
Kendrich, Mary
Kenner, Lucille
Kerr, Joseph
Kerr, June
Keinzle, Ann
Kelby, Frances
Kilgore, Raymond
Kinningham, George
Kinningham, Sarah
Kinney, Ray
Klage, Elizabeth K.
Klage, Herbert E.
Knowles, Dolores
Koepke, Lucille
Kyger, Lucille

Laking, Ardith
Lamb, Louise
Lammers, Charles R.
Landon, John
Lanier, Morris
Lawson, Kathryn L.
Lawson, Leo
Lehmann, Archie
LeRoy, Graydon
Lete, Elmer
Leverich, Charlotte L.
Lewis, Cicily
Lewis, James
Lewis, Nancy K.
Liggett, Cleota
Lindhorst, Ruby
Linne, Christine L.
Linn, Cecil
Livingston, Ruth
Llewellyn, James B., Jr.
Leverich, Lowell
Lynch, Rose
Lockwood, Robert
Lonbom, Edith
Long, Anderson

Freshmen

Lowe, George
Lucas, Dale

Mahle, Ellen L.
Malone, Virginia
Manuel, Billy
Marble, Rose K.
March, Herman
Marlatt, Harry O.
Martin, Charlesetta
Martin, Clara
Martin, Colfax F.
Martin, Dora
Martin, Vincent D.
Mason, Howard
Mason, Pauline
Matthew, George
Mauck, Harvey
Mauck, Irma
Maynard, Earl
Maynard, Irving
Meek, Russell
Meeker, Jane
Meers, Edward
Mielke, Bill
Miller, Bennie
Miller, Betty
Miller, Beverly
Miner, Joyce E.
Mitchell, Elizabeth M.
Mitchell, George
Montgomery, Geraldine
Moody, Allen
Moore, Daisy
Moore, George
Moore, Lawrence
Moore, Mary B.
Moore, Ralph
Moore, Vivian
Morgan, Eva
Morris, Julia
Morrison, Elizabeth
Moulton, Lawrence
Mueler, Carolyn
Mullins, Armada I.
Mullins, Caleb
Murphey, Emma I.
Murphey, Howard
Murphey, Marguerite R.
Murrman, Helen
McCann, Mary
McConnell, Margaret
McCool, Howard L.
McCool, Raymond
McCormick, Barbara
McCoy, Chester
McCoy, Edith
McGuire, Margie
McIntyre, Clarence
McWharter, Russell

Naylor, Maxine
Neil, Leo
Newberry, Millicent
Newmann, Emma L.
Niccum, Helen
Noblitt, Wayne
Norton, James
Norton, Reginald

O'Connell, Kenneth
Oder, Lillian
O'Farrell, Betty
O'Herron, Prince
Olson, Walter E.
Ondercho, John E.
Orahood, Orban
Osborn, Milbra
Ott, Rosie G.

Parker, Dale E.
Parrish, George
Paskey, Mary G.
Pate, Vivian
Pennington, Russell
Peevler, Russell
Penny, Mary E.
Pentecost, Howard
Phillips, James
Phipps, William R.
Pickering, Kenneth
Pierce, Boyce
Plummer, Dean R.
Pointer, Virginia
Poling, John S.
Poulter, Harlan
Pratte, June
Priest, Harold
Priest, William H.
Putnam, George

Quartier, Mildred
Quezare, Lucille

Ragan, Marjorie
Randall, Gohland
Randle, Ferricina
Rapson, Frank
Rayburn, Estella R.
Rea, Eugene
Read, Florence
Redmond, Winifred J.
Reuther, Robert
Reuther, George
Rhodes, Wilbur
Rhodes, Wilma
Ribbe, John F., Jr.
Rice, Catherine
Rice, Gertrude
Richards, Carl
Roberts, Beverly
Robinson, Joe
Ronald, Paul
Rosenberger, Helen
Roth, Margaret A.
Rouse, Owan
Rouse, Raymond
Rudalph, Caroline
Runyan, Amelia A.
Rush, Mary F.
Russell, Brooks
Russell, Eleanor M.
Rutan, Frances M.

Sanders, Helen
Schingel, Lawrence
Schraeder, Harry P.
Schultz, Gilbert
Schumaker, Lillian
Schwartz, Paul F.
Scott, Esther L.
Seacat, Mona
Seay, Jane
Seigmund, Stanley
Seilhymer, William
Sewell, William

Freshmen

Shake, Robert
Shanks, Roy
Sharp, Leonard L.
Sheets, Bill
Shelato, Katherine
Shepherd, Elizabeth
Shepherd, Halden
Shick, Catherine
Short, Billy
Siefert, Laurence A.
Siels, Richard W.
Silkey, Clarence
Skinner, Ira F.
Skorez, Vincent L.
Sloan, George
Smart, Helen
Smiley, William
Smith, Albert S.
Smith, Della
Smith, Laren
Smith, Vera L.
Smith, Virginia
Snyder, David
Snyder, Mary H.
Sollars, Flora D.
Son, Harl
Soneson, Leo R.
Sparks, Viola L.
Spears, Virginia
Squires, Thomas P.
Starkey, Robert
Starr, Donald
Steht, Clarence W.
Stein, Louis E.
Stephens, Jean L.
Steward, Joan
Stewart, Jean
Stine, Raymond
Story, Ellen
Strahl, Jane
Stricklin, Fred
Stube, Dorothy
Stuebe, Cathren
Summers, Hilda
Summers, Mildred
Supple, Gilbert
Supple, John
Sutherland, James
Swan, Jack C.
Swift, Joe
Swisher, Leland E.
Swisher, Rosadie
Szotok, Andrew

Tabor, Clyde
Talley, Dorothy
Taylor, Charles
Telling, Mary E.
Thompson, Hallie
Thompson, Lenore E.
Timerman, Louise E.
Tinder, Herschell
Thomlinson, Frank
Toopes, Martha
Tornquist, Amos
Toth, Margaret
Towell, Mildred
Townsley, Edith
Treadway, William
Trosper, John W.
Truskosky, Charles
Tuggles, Eleanor V.
Turner, John B.
Twietmeyer, Howard P.

Upperman, Arnold
Utterback, Beth
Utterback, Faustine

Van Lein, Kenneth
Vanderschaegh, Clementine
Vanatta, Edith
Vaughn, Doris
Vaun, Flora
VanKirk, David L.
Vermilion, Fredonia
Virden, Goldie Mae
Vogt, Helen M.
Volk, David, Jr.
Voss, Madeline

Waggaman, Charles
Wagner, Virginia
Wakeland, Violet
Wakeley, John E.
Walker, Charles
Walters, Ralph
Warfield, Elizabeth
Watrous, Hazel A.
Weir, Evelyn
Weatherill, Lois
Weathersby, Almetta
Walsch, Richard W.
West, Beverly J.
West, Billy
West, Leo C.
West, Leone K.
West, Louise
Westwater, Robert
White, Caroline
White, Charles A.
White, Doris E.
White, Harry
White, Joe
White, Mary B.
Wilkins, Harold
Willett, James
Willett, Vera
Williams, Alvin
Williams, Estel
Williams, Mary
Williams, Nelson
Willis, Mary
Wilson, Joller
Wilson, Margaret
Wineinger, Lewis
Wire, Donald
Witherspoon, Jack
Woodard Ned
Wright, Waneta
Wright, William
Wyant, Lois

Yeaton, Mary K.
Yeomans, Eleanor L.
Yeske, Robert
Yoho, Floriene
Young, Leah

Zumwalt, Iona

Student Council Enables Student to Voice Opinions

Successful During First Year of Organization

It is through the Student Council that the students may speak. What would the citizens do without a voice in the government of our great country and again what would the student body do without a voice in our modern school?

No more is it necessary for one to sneak into a dark cranny and say in an undertone to his fellow comrade, "Aw, I'd like to tell 'em what I think." To-day one may openly state his declaration through the student council.

The object of the club is to promote cooperation and better understanding between teacher and pupil and to encourage greater expression of rights.

The membership is limited to three Seniors, two Juniors, one Sophomore and one Freshman and Presidents of all classes and organizations. Meetings are held the first Monday of every month at which time matters in question are discussed.

This year the club has been organized for the first time and has selected the following as officers:

President.....PHIL YEAGER
Vice-president.....BILL EASTERBROOK
Sec.-Treas.....ELEANOR MIELKE

Members of Student Council

Back Row: Edwin Todd, Charles Gaines, Phil Yeager, Fred Strickland, Oliver Marshall, Ralph Chittick, Bob Shinall, John Boehm, Bob Burrow, Carroll Snyder, Earl Chambers, Alden Bracewell, Bill Easterbrook.

Front Row: Edyth Waite, Lois Cottingham, Eleanor Mielke, Margaret Dixon, Louise Jupin, Wilma Jane Older, Margaret Ford, Marjorie Houghten, Anne Muser, Katherine McNeil.

Home Room Representatives to be Compared to House in National Government

Student government is a great and good thing. It has lately been stressed very much in American magazines and newspapers, for business men are beginning to realize the value of learning to take responsibility while still in school.

Certainly what has been so successful elsewhere can be in D. H. S. With this thought in mind the Student Council was made larger and more representative, and Home Room Representatives given more work. During 1931 and 1932 the members of the latter helped to advertise and support the Assembly Association Program Drive, they were guides and worked at the information desk at Night School.

Democracy! It can be had if the students support and back Home Room Representatives. In a few years D. H. S. should be a fully self-governing body. And we students must voice our appeals to the Home Room Representatives—to those who really represent—for they come in closer contact with students than the higher court.

However, nothing can be a success unless the students back it up. And until D. H. S. students prove that they can be self governing Home Room Representatives cannot work as they really should. So it's up to the students to back Home Room Representatives by proving to officials that they want self government.

Members of Home Room Representatives

Back Row: Melvin Putnam, Charles Marine, Ira Jones, Carroll Snyder, Will Allison, Bill Schaffer, George Trenary, John Kendrick, George Lemaire.

Middle Row: Helen Groen, Kathryn Davis, Geraldine Carmody, Betty Lee Shoenbeck, Virginia Marshall, Louise Baum, Alice Roderick, Alma Calaway, Virginia Doan, Elizabeth Shepard, Dorothy Russell, Genevieve Myers.

Front Row: James Aldrich, Jack Plotner, Bruce Cook, George Weese, Tom Young, John Wakeley, Roy Hong.

LINCOLN RICHARDSON
EDITOR - IN - CHIEF

GEORGE RICHNER
ASSISTANT EDITOR

The Class of '32 Thank '04 Graduates For Creating the Medley

Many Favorable Changes Are Made This Year

Editor-in-Chief..... LINCOLN RICHARDSON
Assistant Editor..... GEORGE RICHNER
Business Manager..... WARD MOORE
Circulation Manager..... GENE COFFMAN
Asst. Cir. Manager..... CLAIR STINE
Chairman School Committee..... VERNIE CARMODY
Chairman Organization Com..... GENEVIEVE RINK
Chairman Girls' Athletics..... NINA HABEL
Chairman Boys' Athletics..... ERNEST PLESCHNER
Chairman Features Committee..MARY JANE WALKER

GENE COFFMAN
CIRCULATION MANAGER

VERNIE CARMODY
CH. SCHOOL COM.

WARD MOORE
BUSINESS MANAGER

MARY JANE WALKER
CH. FEATURES COM.

GENEVIEVE RINK
CH. ORGANIZATION COM.

ERNEST PLESCHNER
CH. BOY'S ATHLETICS

NINA HABEL
CH. GIRL'S ATHLETICS

CLAIR STINE
ASST. CIR. MANAGER

THOMAS USKMISKKI
ASST. BUS. MANAGER

ROBERT BALES
ASST. BUS. MANAGER

JOHN DUFFIN
ASST. CIR. MANAGER

EDWIN TODD
CH. ART STAFF

Turn time backwards until we reach the spring of 1904. We find the Faculty of Danville High School numbering ten and the seniors forty-six. A group of these seniors being rather forgetful mutually agreed that a memory book would be just the thing. Jesse E. Trueblood was chosen editor-in-chief. Hats off to him! Not being satisfied in a monetary way with subscriptions this ambitious class found time to present a play, "A Modern Ananias" to increase funds and fun.

The book itself is an attraction. From its stiff paper front (decorated with an etching) to the stiff paper back (undecorated) it is full of surprises for the

MARJORIE HOUGHTON

CORNELIA KING

PATRICIA KUNG

LOUISE FELDKAMP

MARTHA SANDUSKY

FRANCIS McCORMICK

LOIS COTTINGHAM

SYLVIA REYNOLDS

modern youth. In the course of the sixty-four pages we find the usual and unusual. "Slush" takes all honors! The author certainly took his spite out on "the biggest feet, the worst liar, and the most conceited." But he gave no one the credit of "getting through High School honestly."

For twenty-eight years the Seniors have published a Medley. And now in 1932 as it again appears, we of the staff present something novel in its way, a book which we hope will establish a precedent throughout the State.

KATHERINE BRAFWELL

MARJORIE CALDWELL

PHYLLIS LONG

MARGARET MAXWELL

ANNE MUSER

FRANCES REDDEN

JOHN HENDRICH

BOB BURDW

WAYNE KOCHELL

ELIZABETH SHORTHOUSE

ROBERT SHIMALL

LOUISE HAWKINS

Medley Staff

ROSEMARY MILLER

HELEN ALLARD

BETTY SHEAHAN

DOROTHY RUSSELL

MILDRED FREELAND

DOROTHY WARD

BOB HAMMATTA
CH. PHOTOGRAPHER'S STAFF

PERRY COZATT

CHARLES YERKES

JAMES CURRIE

EDWIN BILEK

BILL LOWE

MAXINE CALHOUN
TYPIST

HELEN PATE
TYPIST

Six Members of the Faculty Aid in Publication

Mr. Faulk
Adviser of Maroon and White

Mr. Bates
Medley Adviser

Mr. Duffin
Supervisor of Publications

Three cheers for the advisers of publications. And they deserve it too. For it isn't a Sunday School picnic advising a group of students. Far be it from such!

It doesn't suffice to say "we owe our success to them." Indeed, we do, but we owe so much more than that. The memories of little things, forgiven, which will never be known to others are dear.

With the kindness of a parent, they point out the habits affecting our work, habits that will make our characters. By gentleness they make us love them, "not because they are rich and known to fame but because they are human and understand."

What tales of woe, error and puzzle they hear, and calmly they take the stern, steer the ship, straighten the sails and send it off aright.

As each staff from "dying hands throws the torch" to the following members, the same fire burns steadily on in spite of the onslaught of a gale of new and untrained people.

But like a quintet of basketball players, with their supervisor they play the game. Giving their best, and no matter the score they fight to the last gun.

Hats off to Mr. Faulk, for without "Professor" the Maroon and White would be stranded.

Medley owes Mr. Bates more than can be put on paper. Mr. Hogbin and Miss Keve also deserve a rousing cheer for the photography and art work for the Medley. And Miss Boyer gets a hearty handshake for helping with the writeups.

Mr. Duffin is supervisor of publications, and, although he is not required to do so, we think we often see his handiwork in print.

Miss Keve
Medley Art Staff Adviser

Mr. Hogbin
Medley Photographers Staff Adviser

Miss Boyer
Medley Writeups Adviser

Maroon and White

EARL CHAMBERS

HARRY SEIDLER

Editor-in-Chief.....EARL CHAMBERS
Business Manager.....HARRY SEIDLER
Assistant Bus. Manager.....OLIVER MARSHALL
Circulation Manager.....MILTON WOLFORD
Exchange Editor.....HELEN JACKSON
Sports Editor.....BENSON JEWELL
Assistant Sports Editors.....ERNEST PLESHNER
JIMMIE SELSOR
Make-up Editor.....HENRY BAUM
Typists.....WAYNE KOCHELL
MILDRED JONES
Library Editors.....FRITZI APPEL
CORNELIA KING
Editorials.....ELEANOR MIELKE
MARGUERITE SMITH
Girls' Athletics Editor.....CATHERINE LUMBRICK
Literary Editor.....FLORENCE COTTINGHAM

News Editors.....Caroline Crabtree,, Lois Cottingham. Francis McCormick, Dan Wood, Carroll Snyder, Rosemary Miller, Katherine McNeill, Edythe Wait.

CORNELIA KING

CATHERINE LUMBRICK

LOIS COTTINGHAM

FRITZI APPEL

ERNEST PLESCHNER

JIMMIE SELSOR

ELEANOR MIELKE

MARGUERITE SMITH

Maroon and White Wins Recognition in Two Contests

Although Smaller, the High Quality Has Been Maintained

The Maroon and White, along with every thing else has suffered the effects of the depression. Although the paper is smaller, the Staff has maintained the quality, upon which its reputation is based. As evidence of this fact, the paper won a Distinguished rating certificate, at the Illinois State High School Press Association, and third place classification in the Nation wide Journalistic contest, sponsored by Columbia University. This is the first year the Maroon and White has entered

BENSON JEWELL

HENRY RAUM

CARROLL SNYDER

FRANCES McCORMICK

KATHERINE McNEILL

EDYTHE WAIT

DAN WOOD

ROSEMARY MILLER

MILTON WOLFORD

OLIVER MARSHALL

this contest, and the staff feels that they have made a good showing.

The most successful feature of the paper, the staff believes, is their wise-crack section. It was first tried in 1931, and has grown more popular every issue. There are eleven seniors graduating this year, who have enjoyed their work on this paper, and feel sorry that their work is at end, but they will be succeeded by the talented group now called the Cub Reporters.

Carolyn Crabtree

HELEN JACKSON

FLORENCE COTTINGHAM

CAROLINE CRABTREE

WAYNE KOCHELL

MILDRED JONES

CAROLINE WHITE

Cub Reporters Publish February Issue of Maroon and White

They Look Forward for Positions on the Main Staff

Coach Faulk has been giving his sub team an excellent workout this year. In February the Cubs published an issue of Moroon and White without any advice from the experienced squad.

The Cub staff was created to give Freshmen and Sophomores training for Main Staff work. This year is the first time they have ever had so much work to do. But with the spirit of "never say die" they tackled the job.

From time to time in regular issues the Cubs have turned in copies which has been very commendable work.

Orville Cole deserves much credit as a minor sports writer. Ruth Gillispie, Robert Wright and Irene Donner have been doing splendid work in news and editorials.

Cub work necessarily is harder than regular staff work in that the members receive no assignments, but must nose around and dig out their own stories. Even then, some other man may have covered the same territory and someone is out of luck. But reward comes in the end—a position on the Main Staff.

Cub Reporters

Back Row: Bill Lowe, Lewis Bandman, Troy Garrison, Billy Frye, Orville Cole, Ed Bilek, Wilmer Brown.
Middle Row: Audrey Collins, Irene Donner, Margaret Cook, Rose Wheeler, Eleanor Anderson, Eleanor Skogsburg, Ruth Gilleispe.
Front Row: Robert Wright, Billy Erickson, Louise Lindley, Lewis Clements, Ross Jewel.

Awards

Illinois State High School Press Association

FOUNDED AT THE UNIVERSITY OF ILLINOIS

May 18, 1922

This certifies that the Medley of the Danville High School was awarded distinguished rating for general merit in the State Publications Contest, 1931.

Elsum Hedges
President.

Chas. L. Allen
Chairman Executive Committee.

Illinois State High School Press Association

FOUNDED AT THE UNIVERSITY OF ILLINOIS

May 18, 1922

This Certifies that the Maroon and White of the Danville High School was awarded distinguished rating for general merit in the State Publications Contest, 1931.

Elsum Hedges
President.

Chas. L. Allen
Chairman Executive Committee.

Brilliant Scholastic Standing Merits High Honor

"He must be smart. I wonder how it feels to be brilliant."

Such remarks are always heard when a member of the National Honor Society is under discussion. They are merited, too, because members are chosen for the four qualities of scholarship, service, leadership, and character.

Each member must have had a scholarship rating in the upper one-fourth of his graduating class all through his high school career.

He serves the school cheerfully and enthusiastically and does everything in his power to maintain her honor.

As a leader he combines the qualities of initiative, energy, and good judgment.

A good character is the final quality which he possesses. Character includes the following: meeting obligations promptly and completely; honesty; helping actively to rid the school of bad influences; discouraging gossip and prejudice; playing fair and being a good loser; respecting property rights; and affiliating with morally sound organizations.

These requirements make it a very high honor for a Danville High School student to be chosen a member of the society.

1931 Members of National Honor Society

Back Row: Al Saikley, Michael Saldino, Harvey Acton, Tim Ewing, Elmer Cooke, George Neupert.
Front Row: Edwin Todd, Virginia Nelle Phleger, Stella Sperling, Gene Sherrit, Martha Ann Morton, Henry Baum.

Students Serving Publications Have Chance for Honors

Quill and Scroll Recognizes Talent and Stimulates Effort

There are two things in history of which Quill and Scroll remind you. One is the old quills which our forefathers used in place of a modern fountain pen. As for the scroll, it is the common name for the old Roman books. However, to mention some historical facts does not indicate that this is a historical society. It is a national honorary society, organized for the purpose of promoting journalism among High School students.

The organization is a method of giving due recognition and honor to members who have achieved outstanding success in the field of high school publication work, or in the field of professional journalism, and to persons who have helped the cause of high school journalism.

Besides having a membership in the national organization, Danville High enters the work of some of its outstanding students in its yearly creative contest. This is one of the many activities that helps make Danville High a good school.

Since the Quill and Scroll is the only recognized organization in this field, it represents the highest honor that can come to a high school student.

1931 Members of Quill and Scroll

Back Row: La Verne Stone, Edwin Todd, Martha Anne Morton, Harvey Acton, Carolyn Wait.
Middle Row: Virginia Royse, Mary Jane Wolford, Ruth Waidelich, Michael Saldino, Elmer Cooke, Esther Elliot, June Myers, Mildred Bliesath.
Front Row: George Neupert, Gene Sherrit, Margaret McIntire, Elizabeth Myers, Virginia Nelle Phleger, Winifred Anderson, Gene Hike.

"Making" Thespian

Twenty-four graduates of Danville High School wear the insignia of Thespian. It is the climax, the goal, the highest aim of every student possessing dramatic ability.

In May, 1929, Miss Miller applied for a charter. There were three charter members. Since then, twenty-one more have been elected.

To "make" Thespian: sift histrionic ability into the kettle of scholarship and stir continuously with the spoon of character. This mixture makes any student rightfully proud and serves to raise the standard of dramatics.

1931 Members of Thespian

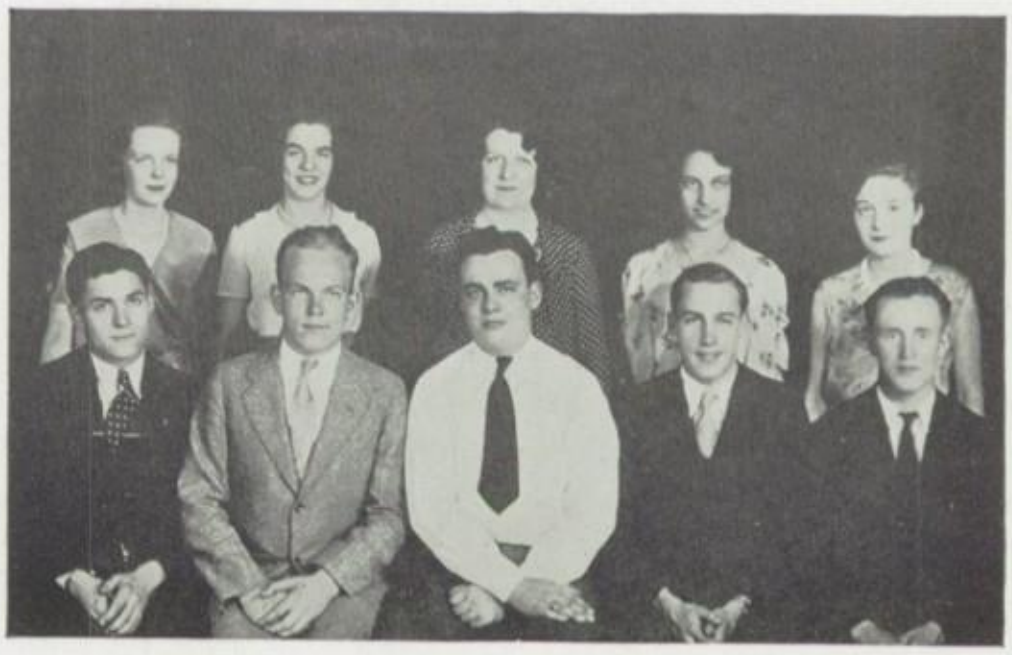

Back Row: Mary Jane Wolford, Delenia Ercenbrack, Miss Miller, Virginia Nelle Phleger, Jamie Lee Stewart.
Front Row: Michael Saldino, Harvey Acton, John Stipp, Haven Stephens, Arthur Clinton.

On to Higher Standards in Oratory

The little silver key of Forensic worn by only seven Danville High School students (one now in school) stands for honorable public speaking work. Behind it lies days and nights of study and preparation. The key itself has the eye of keen perception and the torch with an ever burning flame for knowledge on it.

In 1929 Miss Sandeson, eligible through her debate work, applied for a charter. Two students were charter members.

1931 Members of Forensic

Back Row: Elmer Cooke, Harvey Acton,
Front Row: Michael Saldino, Earl Chambers, Henry Baum.

Dramatic Club Year an Outstanding Success

The Little Theatre

Did you know that D. H. S. has some future Barrymores among its present students? If you have seen any of the productions of the D. H. S. Players, better known as the Dramatic Club, you have seen some of them act.

The year for the Players was officially started on September twenty-first and twenty-third when the try-outs for girls and boys respectively were held. Applicants were selected for their speaking and acting ability.

This year the Club was divided into ten groups of six, each with student leader. Meetings were held every two weeks. Every other meeting was held in the auditorium, and one of the groups presented a one-act play for the entertainment of their fellow members.

The big event of the year was the comedy, "The Youngest," which was presented to the public on the night of February 19. It was thoroughly successful and one of the best ever produced in the history of the Dramatic Club.

Another presentation was the one-act play, "The Valiant", which was given in the assembly for the student body. It was especially interesting to the school because instead of being the usual comedy it was a serious drama.

The main social event of the Club is the spring picnic at which the announcement is made of the names of those who have been elected to the National Thespian Society.

This year the officers were:

President.....KATHARINE MCNEIL
Vice-President....PHIL YEAGER
Sec.-Treas.....MARY JANE WALKER
Play Manager....BENSON JEWELL
Play Critic.....LOUISE HAWKINS
Advisor.....MISS MILLER

Officers of the Dramatic Club

Back Row: Mary Jane Walker; Miss Miller, Adviser; Louise Hawkins.
Front Row: Phil Yeager, Katherine McNeill, Benson Jewell.

Wrangling Along With the Wranglers

Ever since the creation of man there has been a fondness for arguing. As civilization has advanced many clubs have been made up solely for this purpose. So it has been with the Wranglers Club in D. H. S. This society, the second oldest club in the school, is very popular with those who wish to take up law as a profession in the future, or argue in their leisure time. The old tradition that women like to argue better than men has been broken down, as there has never been a girl president. And this year there are no girl members in this club. The reason for this has not been solved, but it is highly probable that they do not relish the idea of being defeated by the men.

If anyone wishes to learn how to run an organization correctly, it would be wise to join this wrangling crowd because they stress parliamentary law in every meeting.

Does another organization need any after-dinner speakers for some of their banquets? Many of the wranglers are very talented in this line. And as for getting acquainted with convicts, lawyers, judges and jurors—here is the very place to do so, because they have had a murder trial at all their meetings this year.

Oliver Marshall and all officers deserve much honor for a very successful year, with the aid of Miss Sandeson and Mr. Purkey. Thanks to them!

Wranglers Club Officers

Back Row: Lincoln Richardson, Secretary-Treasurer; Hugh Benninger, Ch. of Literary Committee; Henry Baum, Ch. of Membership Committee.
Front Row: Carroll Snyder, Vice-President; Oliver Marshall, President; Alden Bracewell, Ch. of Program Committee; Earl Chambers, Ch. of Social Committee.

High School Band Plays Important Part at Athletic Contests

Rudy W. Cooper

Old D. H. S. has boasted more shining faces at her athletic contests this year than she ever has before. The Grid-Iron benches and the hardwood bleachers have always been packed to capacity. However, how many loyal roosters paused in their crowing to consider how much the snappy tunes and inspiring marches of the Maroon band have livened the atmosphere of these games.

Every horn in the band and the fellow on the other end of it has done its part in biulding up the old D. H. S. spirit and producing the results Father Time has chalked up for us this year.

The show it puts on "out front" is not all of the band program. The fellows got together for good times among themselves. They pooled their musical interests in producing a series of Sunday afternoon Vesper concerts led by Mr. Rudy Cooper. They enjoyed fellowship at their practices, and at their social functions, climaxing their program at their annual "D" banquet, where letters were awarded.

The D. H. S. Band

Future Senior Band Develops in Junior Band

Did you ever stop to wonder what the Junior Band was, what was its purpose, and why we have such an organization at all? You haven't? Well then, we'll tell you all about it.

The Junior Band is a musical organization with the primary purpose of teaching the fundamentals of music and organized band playing, and for the advancement of aspiring young musicians into the Senior Band.

This band does not present any concerts or play as an organized group as does the Senior band, but nevertheless these boys really perform a worthwhile task. It is upon this body that the Senior Band depends mainly for its new members each year.

The organization is open to any student who is interested in or thinks that he might be interested in playing any type of band instrument. New members are always welcome to this band.

Many of the advantages of private lessons are obtained in the Junior Band. The band is under the able supervision of Mr. Rudy W. Cooper, and he takes an individual interest in each of the members. He is always willing to explain any points of music that these boys may wish to bring up.

Much of the success of the Senior Band is due to the Junior Band, because a boy may not enter the Senior Band from the Junior Band until he has been considered proficient enough by Mr. Cooper to play the music of the Senior Band.

The Junior Band is a regular class, meeting for practise one class hour each day throughout the year.

The Junior Band Members

Back Row: Prince O'Herron, Charles Hollis, Robert Pepping, Mr. Cooper.
Middle Row: Billy Gleaner, Robert Lockwood, Orville Cole, Joseph Purington, Donald Bailey.
Front Row: Raymond Mollenhauer, Lawrence Scorcz, John Pauling, Boyce Pierce, Clifton Carpenter, Frederic High.

Girls' Glee Club Has Shown Ability in Year's Accomplishment

Women Singers Are Not Rare

Miss Legg

Who claims that good women singers are rare?

To look at a group of about one hundred and thirty Glee Club Girls no one would ever ask this question. None of these girls know when they are taking Glee Club but what that someday they might become a prima donna.

The first piece of work accomplished this year was the Cantata, the "New Born King". Each year the music department presents a cantata. With the Cooperation of the Boys' Glee Club they made this year's cantata an outstanding one. Real talent was shown.

No one would have thought that an operetta could have been made so beautiful until the two Glee Clubs presented "Pepita". Everyone who saw it will agree to that.

Each year Danville High School takes part in the Big Twelve Contest. This year thirty girls were sent to Lincoln where they made a fine showing. Several girls entered as soloists for both piano and singing.

Miss Legg strives to make singing enjoyable for the students, and to develop good sportsmanship. She also endeavors to teach a knowledge of the fundamentals of music and give assistance in individual solo work.

Girls' Glee Club

Organize and Be Democratic! is Cry of New Orpheus Club

One of the most important steps in organizations this year was promoted by the Boys' Glee Club when they combined their interests in organizing, forming a constitution and adopting the name of Orpheus.

Officers were elected to carry on the management of the club, the president acting as student director in the absence of Mr. Cooper.

Double Quartet

Back Row: Kenneth Wood, Bill Schaffer, Jack Shotts, Kenneth Hennessy. *Front Row*: Wilbur Trent, Edwin Todd, Margaret Morgan, George Richner, Willard Shipman.

Words are inadequate in expressing the high esteem which the boys have for Mr. Cooper's untiring efforts in furthering the idea of organizing.

This year being a very active one was crowned with the production of "Pepita" in conjunction with the Girls Glee Club.

If the idea of organizing is new, nevertheless the zealous enthusiasm displayed, insures a successful future for this club.

The First Officers:

President.....JACK SHOTTS
Vice-President.....GEORGE RICHNER
Sec.-Treas.....ROLAND TOWELL
Librarian.....ROBERT SHINALL
Chr. of Social and Program Com.....ERVIN TIMMERMAN

Boys' Glee Club

Metronome Promotes D. H. S. Orchestra

"One, two, three, play!" "Let's hear the strings by themselves." "All right, all together now, play." If one should walk into Mr. Cooper's room fourth hour they would see and hear our Danville High School Orchestra.

"What do you do and learn in the orchestra?" an inquiring and doubting person asks.

"Many, many things", is the answer of a proud member of this orchestra. "All the students learn to tune their instruments. This may sound like a small matter but just ask one of them. Another thing is to obey orders, and follow the director. One learns to read different music at sight, and most of all, one learns to work with other people for their common good."

The orchestra was organized into a club this year under the name of "Metronome" (we set the pace). The metronome is a small instrument which you set at any time you wish and it clicks, helping the orchestra to keep time. This club took almost the same charter as the band. They did this so as to make themselves self-governing. This promotes self confidence and individual responsibility.

The orchestra plays every year for the Dramatic Club and Senior play. And it also accompanies the annual operettas. There is much work and preparation on this production before the final night. The orchestra deserves much credit for giving their time to so many social activities. This group of musicians owe much to Mr. Cooper's splendid direction.

D. H. S. Orchestra

Language Clubs Merge Into One Club

German, French, Spanish and Latin Groups Combine to Form International Club

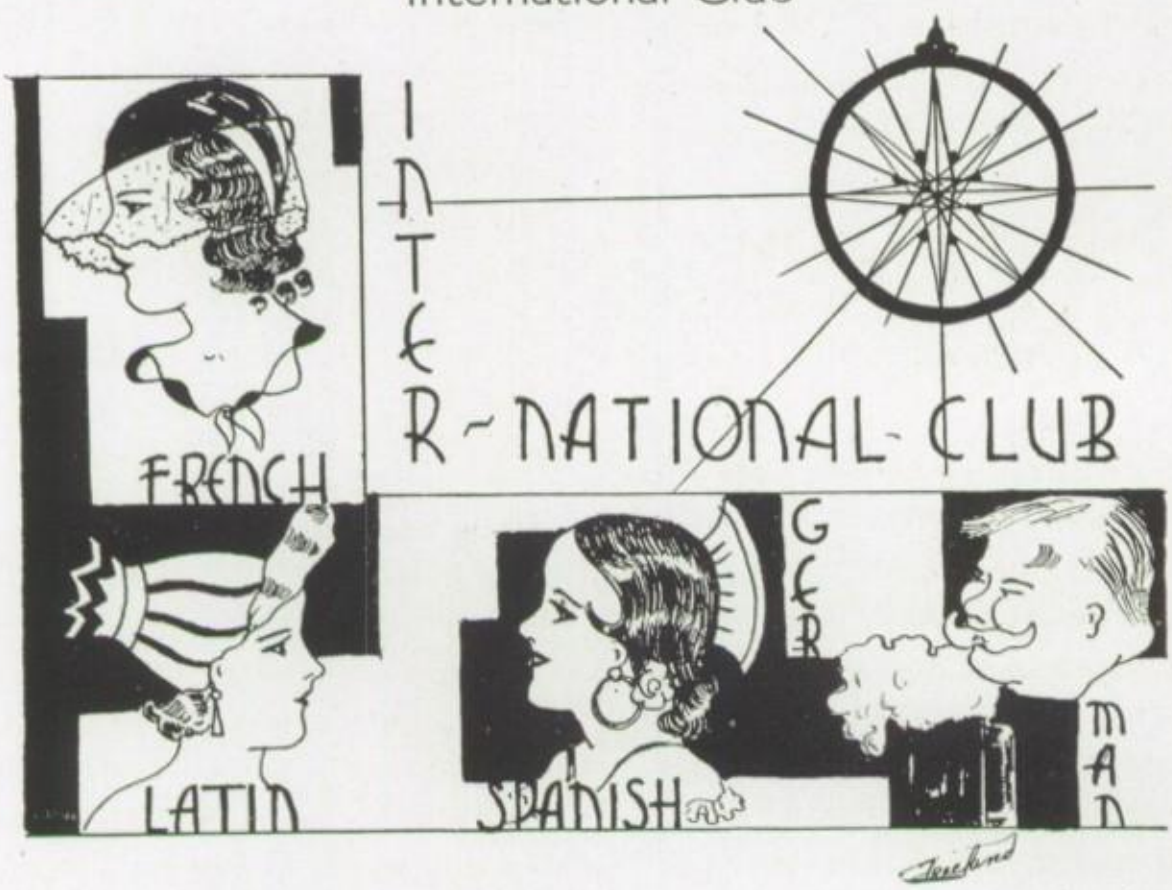

Latin, French, Spanish and German—these are the languages that intermingle in the meetings of the International Club. Its meetings are not held in Geneva, Switzerland, as millions might be led to believe, but in old D. H. S. The members are not a group of foreigners with irregular shaped beards. They settle all their disagreements in different languages, thus no one person is able to understand the other one. This is the main factor of the club's existence. If you wish to go abroad and hire a foreign secretary, why not hire a member of this club? When in France, Kenneth Hennessey would be excellent, as he is chairman of the program committee for the French department. Hire Lois Cottingham when traveling in Greece; Charles Marine when in Spain; and Ruth Weidler when in Germany. These people mentioned are all the chairman of the program committees of their respective languages.

Thomas Viskniskki, president and a very clever diplomat, has been able to get along with people of all different nations.

The teachers of all the foreign languages are the advisers.

International Club Officers

Back Row: Kenneth Hennessy, Ch. of French Department; Edward Rush, Ch. of Spanish Department; Ruth Weidler, Ch. of German Department; Tom Viskniskki, President.

Front Row: Beulah Young, Treasurer; Patricia Romig, Secretary; Mary Adkins, Vice-President; Genevieve Myers, Ch. of Latin Department.

Tri-Colored Badge Symbolizes Girls' Club

"Everybody is a Friend" Used as the Theme for the Current Year in the Girls' Club

Anchors Away! and the sturdy ship of the Girls' Club shoved off into the fathomless sea of success.

All of the year's accomplishments may be attributed to Eleanor Mielke and her faithful Girls' Club Student Body.

As the slogan implies every one wants to be and is your friend. The first thing that most girls want to do upon entering Danville High is to join the Girls' Club. There they are welcomed by girls who are planning for them—good times, activities, and ways in which a spirit of fellowship may be developed.

No girl has forgotten the day when she was first given her tri-colored badge and purpose card. When seeing a girl with a green, blue, and white badge, every one knows for what she stands. The blue in her badge is the emblem of truth. By truth we mean not only speaking true but all the traits of steadfastness and integrity that are the handmaids of truth—squareness, faithfulness, dependability, and loyalty. Green is for hope. By hope we mean cheerfulness and gaiety. White stands for purity. Just as all colors mingle and blend to give forth the ray of white, so all high thinking worthy standards and noble purposes unite and blend to make life ideal.

Just as the colors have blended, the student body of the Girls' Club have cooperated and enjoyed an unusually successful year. This is also due to the cooperation of both the members of the cabinet and the interest of the faculty advisers.

What girl feels more at home when she attends the bi-weekly meetings of the Girls' Club? At the beginning of the year a meeting is held for each girl to become acquainted and to be welcomed into the club. Here she is placed into a group who are planning good times for her throughout her school year. This year the club was divided into nine groups.

Girls' Club Executives

Back Row: Genevieve Myers, Caroline Crabtree, Francis Redden, Barbara Frazier.
Front Row: Mary Jane Walker, Louise Jupin, Eleanor Mielke, Pres.; Margaret Dixon, Phyllis Long.

each having a name and a slogan, which have made these meetings exceptionally interesting. There is a prize given at the end of the year to the group presenting the best program and having the largest attendance. As there is much competition in this game every one enjoys working toward this goal.

Girls' Club Executives

Back Row: Miss Cowan, Kathryn Davis, Margaret Lumbrick, Margaret Collignon, Eleanor Anderson, Martha Potter, Erba Ames, Linne Davis, Isabelle Firebaugh, Mary Redden, Margaret Morgan, Miss Wilkins.
Front Row: Miss Roach, Margaret Cooke, Norma Jean Heisser, Elizabeth Williams, Mary Siebert, Dorothy Justice, Helen Jerema, Cornelia King, Margaret Ollis, Virginia Royse, Miss Acton.

Perhaps you wonder who sponsored the all school Christmas party, with the lovely decorations, the program, the dancing, and last but not least, the "eats". Of course it was the Girls' Club. To be more accurate, it was the social committee who made it successful. This committee takes care of all social functions of the club including the Spring Frolic in April. To do this there must be some financial means. The financial committee is very capable of this. It is they who are in charge of selling candy at the basketball and football games, and who conducts the Thanksgiving "mum sale".

The social service committee, as the name well implies, is at the service of every girl in the high school. It is they who provide lunches, books, clothing, and other supplies, for the needy girls of Danville High School. It is they who sponsored the Christmas party for two-hundred small children, each girl receiving a doll and each boy a toy.

Every girl remembers the time when she received her tri-color badge and purpose card.

The ceremony and introduction was made effective by the membership committee. They plan ways in which a spirit of fellowship may be developed that will last through her years in high school.

When joining the Girls' Club, every one joins aiming, "To gain and pass along the best things in life."

Every girl in high school is welcome in the society. When she learns its language, symbols, and code, she will bring others into the club with her.

Girls' Club Cabinet

Back Row: Miss Conover, Florence Cottingham, Carol Whitman, Lois Cottingham, Mary Mercer, Margaret Maxwell, Eleanor Guy, Helen Burow, Margaret Dickson, Adeline Dickerson, Margaret Dixon, Miss Robertson.
Middle Row: Miss Johnston, Ada Jane Henderson, Beulah Young, Gwendolyn Oliver, Marjorie Caldwell, Nina Habel, Euva Thomas, Lois Seal, Elizabeth Spoden, Miss Taylor.
Front Row: Miss Payne, Louise Jupin, Virginia Harris, Dolores Harris, Virginia Doan, Kathleen Hawkins, Marion Steward, Roseanna Shingle, Miss Gerhard.

Boosters Further Enthusiasm in School Activities

Rah! Rah! Rah!
Skinny Wow! Wow!
Danville! Yea!

Just a few shouting words that might be heard by anyone attending a basketball game.

What would a school be without boosters? It is they who put pep into the games. Not only doing this, but creating enthusiasm among other students, for all activities.

Booster Club Officers

Back Row: Dick Jones, Tom Hagerman, Ward Moore.
Front Row: Edwin Todd, Ann Musser.

The club was first organized in 1924 and was made up of boys who promoted the different activities of the school. They, feeling the need of both girls and boys, reorganized in 1927 limiting their membership. Although their membership is limited much enthusiasm has been shown. They now preside, with a girl and boy president alternating over the meetings. The club divided into teams show much in competition in selling tickets and other projects.

The Booster club has accomplished outstanding work this year. They had programs printed for the games which is something that has never been done before in our school. This proved satisfactory to everyone. Before the games several banquets were held to get into the right spirit. In the fall everyone seems to be having wiener roasts, so in keeping with the times the Boosters also had a wiener roast. A treasure hunt was quite the proper thing to combine with it because it is fun to find a treasure.

Miss Payne and Mr. Schoolcraft have been faithful workers among the Boosters in order that they may be successful in their year's work.

All Boosters cooperate to promote activities, propagate good sportsmanship, and further the interests of the school.

They Never Meet Unless Supper is Served

Hi-Y Officers

EARL CHAMBERS..... Chairman of Social Committee
CARROLL SNYDER..... President
BOB CANADY..... Chairman Membership Committee
DAN WOOD..... Chairman Food Committee

On any Wednesday evening at six o'clock during the school year an interesting sight may be seen by a person entering the room of the Y. M. C. A. Although it is not in the constitution we believe that there must be some kind of an unwritten law to that effect, because these boys seem unable to have a meeting unless supper is served.

Eating is not the only important part of their meetings, so to make them successful each committee must do its part. The social committee, with Earl Chambers as chairman, meets once a month to arrange the nature of the entertainment for the coming events. The program committee, with Ben Jewell as chairman, plans the program for all meetings. Its main duty is to engage a prominent man to be the speaker of the evening. Dan Wood has the responsibility of securing one of the boy's mothers to cook the food for each meeting. There is one committee left that has little to do with the meetings directly. This is the membership committee with Bob Canady as chairman. Its work is to bring in new members to continue their work and service.

To show you the nature of their meetings we shall tell of the Christmas party. Since school dismissed early on Wednesday, December the twenty-third, the boys met at the "Y", before dinner, for athletic contests on the basketball floor and in the swimming pool. The main feature of the evening was a talk on a subject relating to Christmas by Reverend Ewing of the St. James M. E. Church. Then everyone participated in a ten cent gift exchange as the social hour.

The Hi-Y boys are interested in seeing its service and its influence continue to grow.

"Life Like a Garden" Symbolizes An Ideal Girl Reserve

"Face life squarely", is the ideal of the Girl Reserves. Due respect is accorded this creed by all girls.

The club was first organized as a part of the Girls' Club, members of the cabinet and executives having exclusive right to belong. In 1926 when the membership of both clubs became too large, they divided into two separate organizations, one being the Girl Reserves.

The theme chosen for this year is, "Garden Compared to the Life of a Typical Girl Reserve."

The initial activity was a picnic at the "Bungalow", a well known haunt for all the girls.

Some of the outstanding events that made up the entertaining programs and activities of the past year were the Girl Reserve and Hi-Y Stunt Show, an annual and very entertaining feature; the Mother and Daughter Tea; the Christmas charity work; and the club banquets.

Gracious in manner
Impartial in judgement
Ready for service
Loyal to friends.

Reaching towards the best
Earnest in purpose
Seeing the beautiful
Eager for knowledge
Reverent toward God
Victorious over self
Ever dependable
Sincere at all times.

Girl Reserves Officers

Front Row: Ethel Jane Scott, Chr. of Dramatic Committee; Beulah Young, Secretary; Marjorie Houghton, President; Kathleen Hawkins, Treasurer; Eleanor Aldrich, Chr. of Social Service.

Back Row: Miss Thompson, Adviser; Dorothy Russel, Chr. of Publicity; Genevieve Rink, Chr. of Social Committee; Louise Feldkamp, Chr. of Finance Committee; Ada Jane Henderson, Chr. of Program Committee; Louise Lindley, Reporter; Miss Boord.

Science Club Grows From Modest Small Group

Now Affiliated With Science Academies

Officers

Back Row: Frank Thirion, Will Allison.
Front Row: Ward Moore, Edythe Wait, Gene Coffman.

"Let an idea catch hold of a man's mind and no one can tell to what it may lead."

And so it was true of a thought of four or five boys in 1919 that lead to our present day Science Club. These boys, interested in the Scientific world met in an office down-town and discussed their topics.

The group, believing that a club could be organized in the school, proved its belief. They then met in the Science laboratory of the old building for the first year as a High School activity. Both boys and girls became members and they elected officers. Elmer Lynch was the first president. They discussed important topics of the day of interest to persons who were in touch with the advance of new ideas along scientific lines. Jack Aaron Smith was the first member of the faculty to sponsor the club. He made these meetings very interesting as well as educational.

In common with other organizations of the school, the need of the Science Club was felt. With this feeling they re-organized after an absence of three years with Walter Stellner as their president.

Like Science itself, one result has followed another. The success of its basic ideas has opened year after year, and new avenues for its development have advanced the possibilities of its achievement. True to this we now have a prosperous club.

The Science Club of Danville High School is recognized as the oldest in state of Illinois. It now belongs to the Junior Academy of Science and affiliated with the Illinois Academy of Science.

In keeping with its past growing years the club holds its meetings the first and third Thursday of every month. The attendance of these meetings prove to the school that science is an important activity. They welcome all students who are interested in this line.

Who knows? Maybe someday a present member of The Danville Society will present to the world a theory greater than Einstein's?

SCIENCE LAB

Artists Show Ability in Year's Work

Clever Objects Were Completed by Art Club

Don't you envy all the talent in this single organization, artists of all kinds producing sketchings, etchings, sculpturings, and paintings of many varieties? Everyone enjoys going into the Art room and looking at the exhibitions. The best of all is recognizing the people that pose for the pictures.

Soap sculpturers try all kinds of experiments; some are successful—some aren't. But their motto is "if you don't succeed the first time, try and try again."

If you take Art you get to make silver bracelets. And most of the boys made bracelets too, so we can imagine that many girls were made happy after the completion of that project.

There are a lot of privileges belonging to a member of the Art Club. They went on a sketching party out by the lake, and it was reported that there was more swimming than sketching

carried on. They also served a tea to their members and all the faculty. One of the most interesting talks was given by Miss Thompson who told of her travels abroad. They also had a very interesting Christmas program. Their meetings are held the last Thursday in each month.

These people give much of their time to drawing and making designs for the publications of the Medley. They are responsible for printing some of the names under pictures. All the modernistic pictures have been drawn by one of the members of the Art Staff.

They make posters for the Dramatic and Senior plays, and also for the Operetta.

Norma DeWeese and her cabinet have made a very successful executive group for this organization, with the help of their advisors, Miss Keve and Miss Snider.

Art Club Officers

Miss Snider, adviser; Norma DeWeese, President; Rosemary Miller, Secretary-Treasurer; Miss Keve, Adviser.

Bulletin Boards Liven Up Library

Student Committee Makes Colorful Exhibits

The aim of the library student committee is to act as representatives between the various departments of the school and the library. The colorful exhibits are both interesting and educational. The students contribute their pictures and posters to exhibit. Not only the students, but also the teachers hand in their contributions both from their own collection and from papers handed in by their pupils.

The committee is composed of eleven members, one representing each department and under the supervision of Miss French, librarian.

Much credit should be given to the students who give their time and pleasure in making the boards more attractive, in advertising the library, so as to make it an intregal part of the school.

Library Student Assistants Render Valuable Aid to the School

About twelve or fourteen girls from the Junior class are chosen out of many entries who wish to become student assistants in the library. The selection is based upon scholarship, interest and adaptability. At first a doubt enters their mind wondering if they can ever acquire all of the knowledge that they should have about a library. But after a year of skillful training by Miss French they have a huge store of this specific material. After the girls have completed their instruction they are assigned practice work in the library, thus during their entire year they are being trained for their library duties as library student assistants when they are seniors.

The library student assistants have a real part in making and maintaining the efficient way in which the library serves the school as a whole.

Library Assistants

Back Row: Mildred Siefert, Miss French, Evelyn West, Sylvia Reynolds, Marjorie Houghton, Eva McGary, Fritzi Appel.
Front Row: Cornelia King, Fern Myers, Norma Allison, Dorthea Largent.

Student Committee

Back Row: Margaret Cook, Clyde Lynch, Vernie Carmody, George Richner, Miss French, Nina Habel.
Front Row: Patty Romig, Wilson Seitzinger, Jack Plotner, Beatrice Barthelemy, Louise Hawkins.

Spring Influences Love Lyricists

"In the spring a young man's fancy lightly turns—" (also a young woman's). And so it was that certain English 2 students under Miss Boyer became afflicted in the spring of 1930, and began to compose lyrics. This age-old custom soon developed into the Worth While Writers' Club.

But when winter came, the literary aspirants gave up these love lyrics and turned to better subjects. Lively round table discussions on prominent men and women of the literary fields—Vachel Lindsay, Robert Frost, Willa Cather—programs, and what not filled the bill and incidently resulted in earnest endeavor toward better writing.

So much for that—now for the technical side. The constitution and by-laws open membership to any English 1, 2, 3 or 4 student if he submits to a committee some original prose writing or a group of three poems which is acceptable.

The Kind of a Friend I Want

FRANCES MCCORMICK

I want a comrade willing to be
In all sorts of trouble, near to me,
Someone to walk Life's roughest road,
Who has pity for even the meanest toad,

Someone to share my grief and care
Someone to help me my burdens bear.
I want a pal who is able to smile,
Someone who laughs when worries pile.

I want a friend who is good and kind,
And such a friend is hard to find.
Somewhere along this travel-worn way
I may find a fellow who likes to play,
A person who loves to laugh and sing
And happiness to others can bring.

Somewhere I hope to find a friend
Who has a helping hand to lend.
A friend who loves to come and go
Without a thought of idle show.

I want a friend who laughs and plays,
And such a friend is scarce these days.

FRANCES MCCORMICK

Officers of W. W. W. Club

Back Row: Troy Garrison, Vice-Pres.; Harold Mayo, Pres.
Front Row: Marjory Townsley, Sec'y.; Miss Boyer, Adviser; Clementine Huff, Treas

Girls Trained Socially by Home Economics Club

Foods, Clothing and Home Management Classes Are Represented

Fellows, if you want a girl who can cook and sew and take care of your house, choose a member of the Home Economics Club. They are experts in that line.

The purpose of the club is to add interest to home economics and to encourage a spirit of helpfulness and friendship among students and between students and teachers. The members wish to help students fit into their social groups by gaining a sense of responsibility, and to increase the opportunity for development of leadership, cooperation and initiative. Their aim is to spread a spirit of friendliness.

This year they have endeavored to develop the social amenities. To do this they have practised such things as introductions at their meetings. In this way poise is achieved and a sense of ease for any social occasion is given.

This is the third year for the Home Economics Club. It was first organized in 1930.

Membership is open to any girl taking foods, clothing, or home management. Six meetings are held during the year. Refreshments for these meetings are prepared and served by the foods classes.

This year's officers are the following girls:

President—WILMA JANE OLDER; *Vice-President*— MILDRED JONES; *Secretary* — CATHERINE CANADY; *Treasurer* —ELEANOR MATTHEWS; *Publicity* —ERCEL ABERNATHY, *Social* — DOROTHY WARD; *Advisers* — MISS PARKER, MISS GAINES, MISS GERHARD, MISS BOGER.

Officers of Home Economics Club

Back Row: Miss Parker, Miss Gerhard, Miss Gaines, Miss Boger.
Front Row: Eleanor Mathews, Mildred Jones, Wilma Jane Older, Catherine Canady, Ercel Abernathy.

Phyllis Wheatley Girls Have Interesting Programs

Club Affiliated with the Federated Colored Women's Club of Danville

Miss Thompson

Adviser

Miss Boord

Adviser

"Ways to make my family happier and my home more cheerful;" "Myself"; "Poetry and Music"; and "An Imaginary Trip to California". These are some of the many topics which have been discussed by the Phyllis Wheatly Club of the Girl Reserves within the past year. It is a club for the colored girls of the school, and they all take a very active interest in it.

Through the kindness of the Federated Colored Women's Club of Danville they have had an atractive meeting place at their club house. They held several social gatherings there. One of these was a Thanksgiving banquet which every one enjoyed immensely.

All the topics for the meetings are chosen by the girls themselves and are upon subjects appealing to them. Music is always a part of the meetings. Group singing is an important feature of the programs which is seldom omitted.

The attendance this year has been unusually good, as many as sixty attending many times. It is the only club of its kind in Danville High School and so draws a large membership. It has been very successful this year under the leadership of the following officers:

President—Rosetta Jackson
Vice-president—Euva Belle Roey
Secretary—Louise Newby
Treasurer—Dorothy Robinson
Advisers—Miss Helen Thompson, Miss Ellen Boord.

Ned Whitesell Makes Debut as Athletic Director at D. H. S.

Mr. Whitesell

Mr. Ned Whitesell came to D. H. S. this year as Athletic Director from Illinois Wesleyan University at Blomington. His pleasing personality coupled with his ability to teach his proteges the principles of athletics certainly has won him a place in the hearts of students, athletes, and followers of Danville's athletics.

With his first year as athletic director of Danville High nearly completed there is little doubt as to the future success of his athletic teams. We're wishing Mr. Whitesell the best of luck and unlimited success to his boys.

Assistant Coach a Former Football Star of Danville High

"Ernie" Firebaugh as he is known by everyone in the school is completing his second year as Assistant Coach. Mr. Firebaugh knows his football and puts his remarks into practice as he dons a gridiron suit and steps right out with the boys and shows them how it is done.

"Ernie" was a former football star at D. H. S. himself and he puts that much more into his work as he wants the Alma Mater to put out a winning aggregation.

As an aid to Mr. Whitesell he has helped in developing our basketball teams and other athletic teams in school.

Mr. Firebaugh

Boys' Athletic Association Aids in Getting Lights for Gridiron

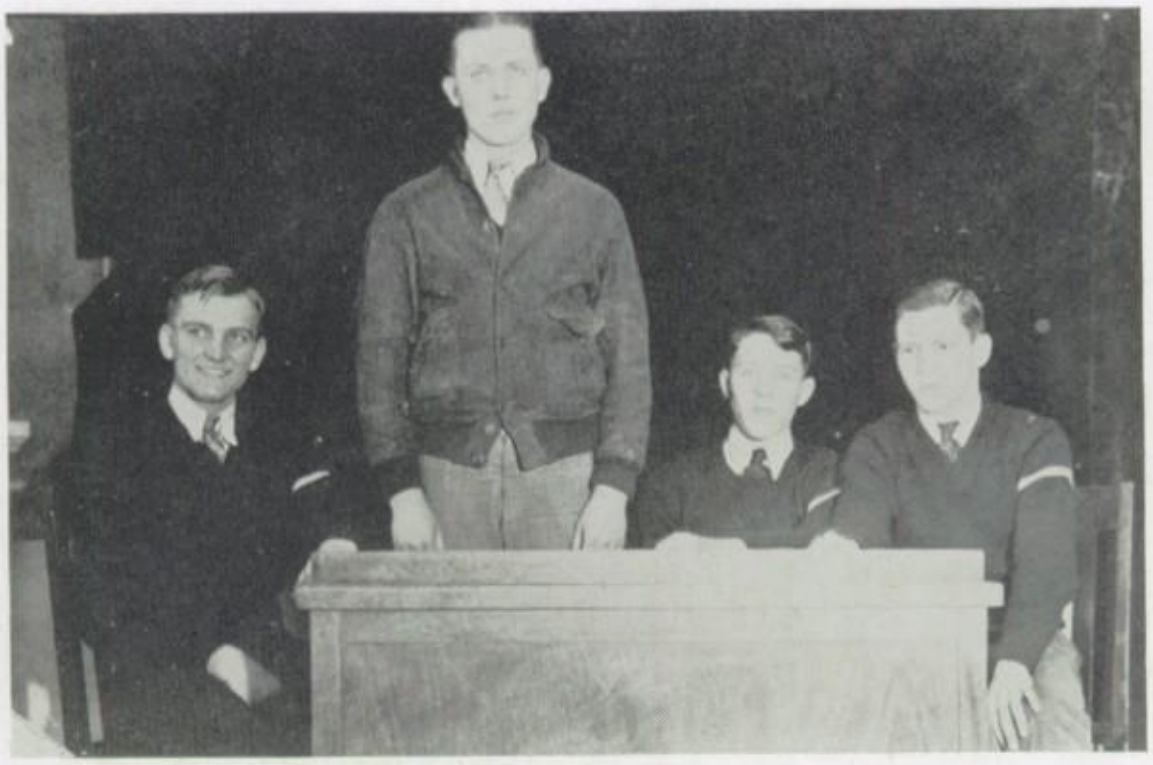

E. Burow, *Vice-President*
J. Arnold, *Advisory Manager*

R. Burow, *President*
P. Yeager, *Secretary-Treasurer*

D. H. S. can thank the Boys' Athletic Association to a great extent for the well lighted gridiron the Maroon's now possess.

The B. A. A. does many things to aid in the procuring of such equipments, as the lights for the gridiron, and this is just one example of the work they do.

The B. A. A. aids in the advertising of all athletic contests and through their efforts large crowds appeared this last season.

The B. A. A. also cooperates with the "D" Association in aiding officials of the basketball tournaments.

This association is made up of all boys in school interested in sports and in extending and maintaining good sportsmanship.

Danville High's Gridders Play in Lamp Light

Grid Heroes

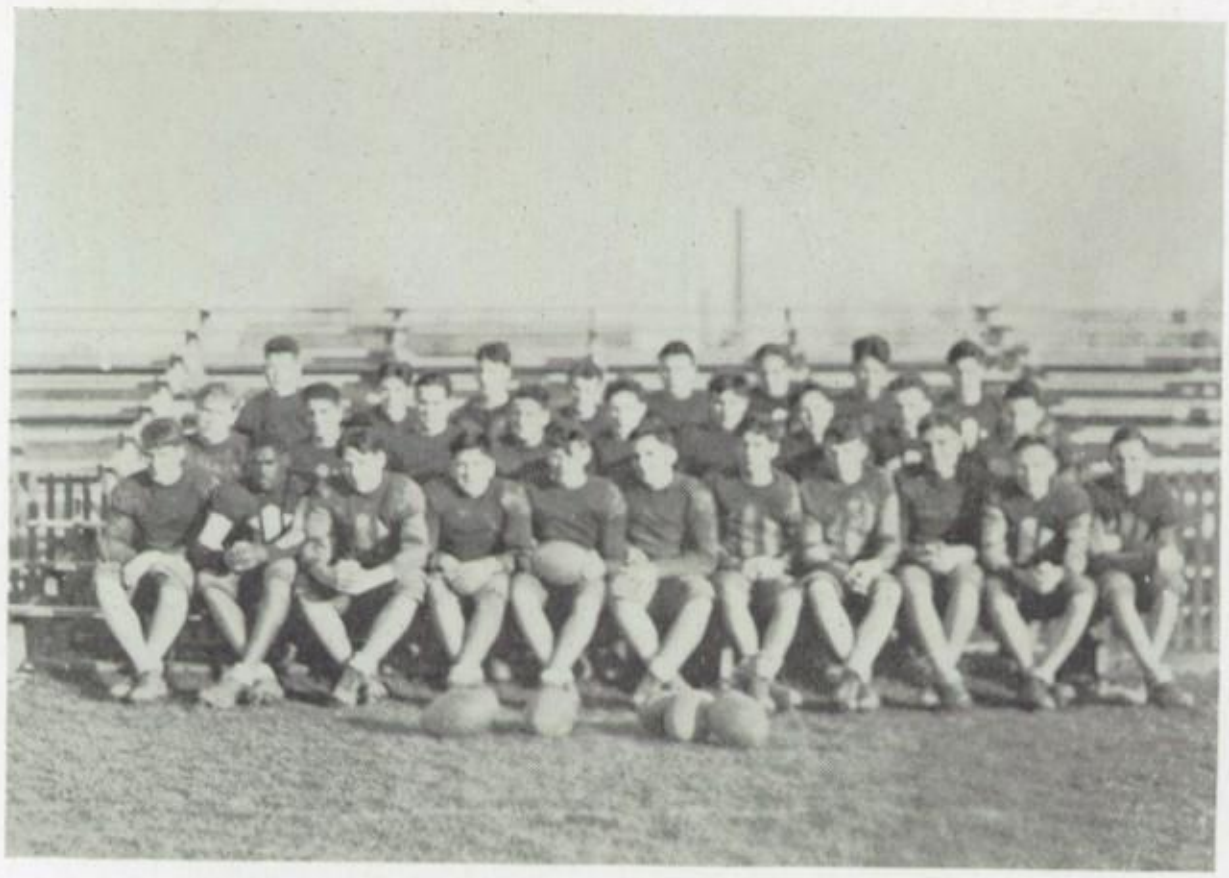

Back Row: Baum, Orr, B. Arnold, Rockstroh, Jones, Vogt, Jackson, Yeager.
Middle Row: Thoma, Saikley, Nidiffer, Mills, Detwieler, Summers, Pleschner, Chittick, Winters.
Front Row: Songer, McIntosh, Keeslar, Williams, Capt. Helck, Anderson, Stuebe, J. Arnold, Burow, Bookwalter, Easterbrook.

SCORES OF SEASON

Kankakee	13	at Danville	7	(night game)	Sept.	25
Streator	0	at Danville	13	(night game)	Oct.	2
Danville	7	at Pekin	18		Oct.	17
Danville	6	at Mattoon	19	(night game)	Oct.	23
Decatur	22	at Danville	0	(night game)	Oct.	30
Champaign	7	at Danville	7	(night game)	Nov.	6
Danville	0	at Urbana	18		Nov.	14
Marshall (Chicago)	0	at Danville	29		Nov.	26

"Dr" Men

Jones
Saikley
Winters
Jackson
Owens
Orr
Nidiffer

"Dr Men"

W. Arnold
Easterbrook
Detweiler
Chittick
Summers
Vogt

Football

Captain
FRANCIS
"Skipper"
HELCK

Whitesell, the New Coach, Guides

Captain-Elect
LELAND
"Andy"
ANDERSON

Three thousand howling, cheering fans in the stadium, great flood lights on both sides of the field lighting up the gridiron as if it were bright daylight, a new face in the ranks of the coaching personnel and such was the sight for the eleven boys who started the game against Kankakee on D. H. S.'s newly lighted football field September 25.

However, the change must have been too much for the home team as Danville High's greatest upstate rival, Kankakee, returned home victorious 13 to 7. Rockstroh played a great game at quarterback for the Maroons while McIntosh put across Danville High's only tally of the evening after the Whitesellmen had recovered a fumble deep in Kankakee territory.

Though the lads didn't come through with a win, they showed much power and ability at handling the ball and gave promise of furnishing plenty of competition for future opponents.

On October 2 the setting was much the same except the Maroons were better acquainted with the Whitesell system, and Streator High was furnishing the opposition. The Maroons came through with a wonderful exhibition of football and presented real scrap and fight from beginning to end. As a result the team came off the field with a 13 to 0 victory to give D. H. S. its first conference victory in several seasons.

After this fine showing on the home field the team traveled to Pekin only to receive a 13 to 7 setback due mostly to the over-confidence of the squad. The Whitesell lads were completely outclassed in the first half but in the last period their showing was much better, but the lead gained by

JACK
"Daze"
ARNOLD

KENNETH
"Mouse"
ROCKSTROH

Football

THOMAS
"Tom"
SHEAHAN

Players Through Hard Battles

CARL
"Stooby"
STUEBE

the Pekinites was too much to overcome so the boys had to be content to return with a defeat. The next week end Coach "Peanuts" Shultz's Mattoon gridders gave the Maroons another setback to the tune of 19 to 6 on the evening of October 23. Sullivan, of Mattoon, came through with two touchdowns to lead the Green Wave in their conquest of D. H. S.

Gay Kintner then brought his Decatur preps to the home of the Maroons the next week end. The Decatur outfit outweighed the home club by at least fifteen pounds per man. The Whitesellmen gave the Kintnerites a real scrap for the first half but due to the heavier boys' advantage they made three touchdowns in the last half to defeat the Maroons by a 22 to 0 score.

EDWARD
"Lead"
BUROW

PHILIP
"Phil"
YEAGER

The evening of November 6 brought Danville High and their old rival, Champaign, together. After a thrilling encounter in which both teams scored, as the three thousand fans in the stadium yelled themselves hoarse, the final gun barked out with the score deadlocked at 7 all. Both elevens were throwing passes desperately in an attempt to score at the end. Although Danville High did not emerge on top, it was a moral victory for the Maroons, as it was the first time they had come this close to defeating the Twin-cities crew in several seasons.

On the following week end D. H. S. traveled over to Urbana to battle the Conference leaders. The playing field was a sea of mud with a few miniature lakes here and there. After several of the lads had nearly drowned in the muck, Urbana swam across the goal line three times to give them an 18 to 0 victory. If the Maroons had inserted a few of the swimming squad

Football

JOE
"Booky"
BOOKWALTER

ERNEST
"Butch"
PLESCHNER

members they may have given a better account of themselves.

With the Thanksgiving Day game a week and a half off, Whitesell, Firebaugh, and the squad set to work to end the season with a victory. The Maroons marched down the field for two touchdowns before Marshall High of Chicago, who was supposed to be furnishing the opposition even had the ball in their possession. It was a great day for the "Old Alma Mater" with McIntosh playing his last game for D. H. S. scoring two touchdowns Rockstroh scoring one and Pleschner putting across the final tally of the day after intercepting a pass with about a minute to go to make the score 29 to 0 in favor of the Maroons. It was the last game for Captain Helck, who played a great game; also the last for Keeslar, Songer, Pleschner, and McIntosh. Two reserves Chittick and Vogt also closed their athletic career in this game. All the seniors played a wonderful game, supported excellently by the underclassmen to close their careers in a blaze of glory.

ALONZO
"Hack"
WILLIAMS

HENRY
"Hank"
KEESLAR

Losing only five lettermen through graduation, Coach Whitesell has very high hopes of putting a winning combination upon the field next year.

"Bob" Mills

Football

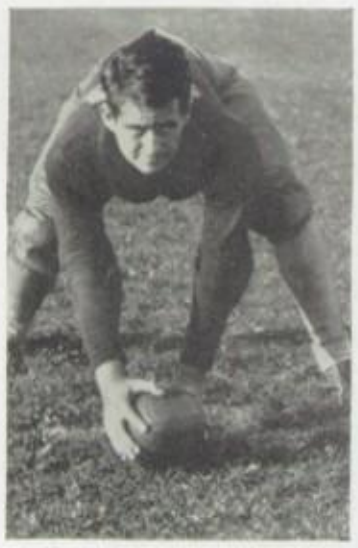

ROBERT
"Fat"
MILLS

LEONARD
"Thom"
THOMA

Freshmen-Sophomores Take to Gridiron

Danville High was also represented upon the gridiron this last year by a Freshman - Sophomore gridiron team. Though not so successful in their early season games they fought their opposing teams to a standstill the latter part of the campaign. The underclassmen's team took on Kankakee twice only to be defeated by them both times. Urbana was encountered in a night game on Champaign field as an eye opener to a varsity clash. The Maroons showed power at times but the Twin-Cities outfit finally gained a comfortable lead on the Bandy-coached eleven. Urbana was again encountered later on in the season on the field of the Maroon team. The game was very exciting throughout, being one of the best the Freshman-Sophomore team had played all year. Neither team was able to work the ball down into the scoring area although the Urbana eleven threatened to tally several time they did not display that added punch that it takes to put the ball across the goal.

Those fellows who go out for the Freshman-Sophomore team are to be complimented for their pluck. They go out every night and several nights a week take on the varsity team in a scrimmage which is not so pleasing for the lads on the team, as they are much lighter and less experienced than the varsity team. As a consequence they suffer many bruises and knocks that some of us would never think of taking just for the sport of it. We should all praise these boys on their courage and fight as they are the makings of future teams.

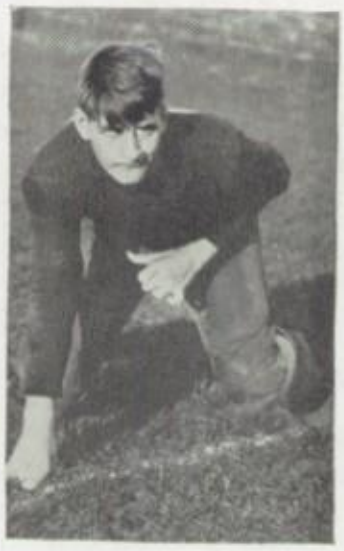

FRANKLIN
"Frank"
SONGER

EARL
"Mac"
McINTOSH

Long Distance Hikers

Back Row: Cox, Frey, Benefield, Coach Harms, Hervey, Selsor.
Middle Row: Campbell, C. Stine, Schaffer, H. Stine, Martin.
Front Row: King, Dodd, F. Stine, Young.

Dodd is Outstanding Cross-Country Man in 1931

Captain Jack Dodd was the cream of the 1931 cross-country squad. Through his efforts and the other lettermen on the team it was possible for the Maroons to keep up the high standard D. H. S. has set up in this sport. The team participating in five meets, Dodd was able to breast the tape first in four of these encounters. A remarkable record for any individual. And even though the team did not always place first in all the meets Dodd always came through.

Next year Captain-elect Selsor, Young and Stine will carry the hopes of the Danville Harrier squad through the 1932 campaign.

CAPT. DODD

"Dr." Men
Campbell
Hervey
King
Frey

Night Cross-Country Makes Debut in Maroon Camp

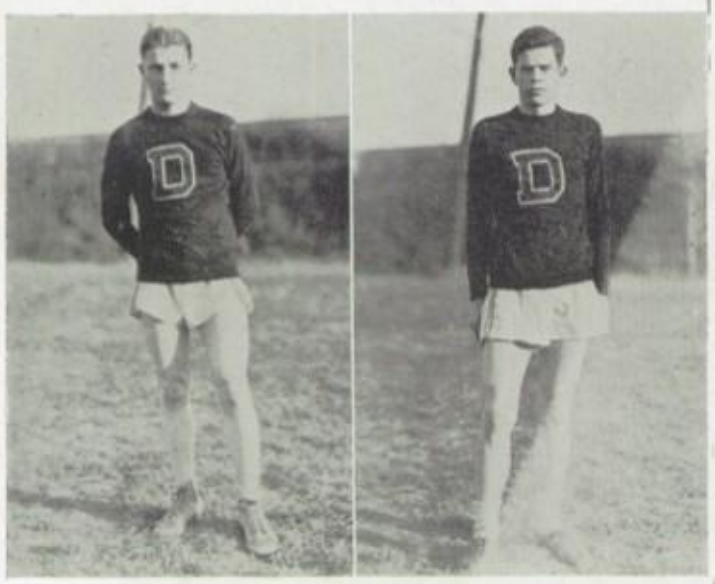

YOUNG STINE

With nothing in front of them but darkness, sometimes running in a drizzling rain, and always putting forth more effort, lest they should get off the right course, the Maroon clad harriers finished their first season of night cross-country. These meets, run in conjunction with the conference football games, proved popular and amusing to the excited spectators.

For the benefit of the runners, most of the meets were run on the field tracks instead of the regular cross-country courses. However, the regular courses were run at Pekin and Mattoon, the Pekin meet being in the daylight. At Mattoon the meet was run at night with only the aid of the headlights of a following automobile.

Of the six meets in which the Maroons participated, four of which were after supper contests, two were won and four lost.

Captain Jack Dodd, the old reliable of the D. H. S. runners seemed to adapt himself quickly to this night life, as he finished first in every night meet.

Incidentally, this is the first time in recent years that five major letters have been awarded to cross-country aspirants.

Jimmy Selsor, a Junior, is the captain-elect for 1932. He will have a good supporting cast next campaign, as two other letter winners and a flick of reserves will be available.

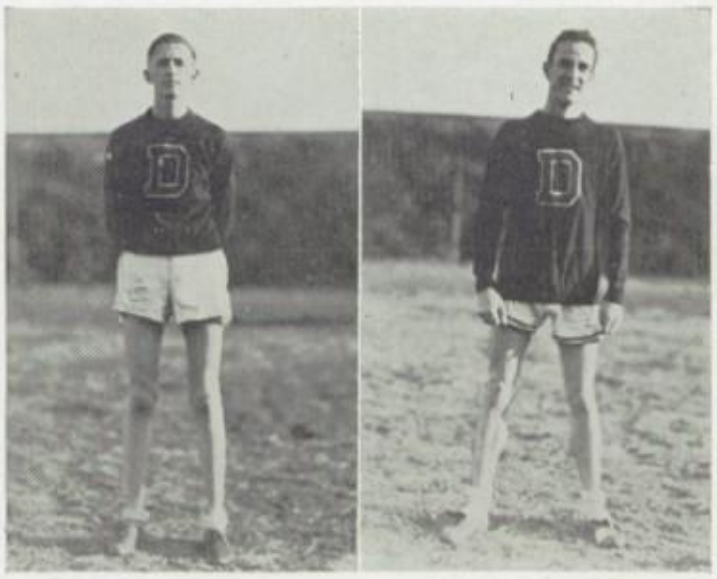

MARTIN SELSOR
Captain-Elect

D. H. S. Netters Play Exciting Games During Season

Represent Danville Maroons on Basketball Floor

Back Row: C. McConnell, B. Easterbrook, Butler.
Middle Row: Smith, E. Burow, J. Arnold.
Front Row: A. Williams, J. Williams, Sheahan, Nidiffer, Summers.

Maroons Play Before Large Crowds

The longest grind of all athletics began when Coach Whitesell issued a call for all Maroon basketball men to report for practice November 1. After a short drill in fundamentals, an intramural tournament was started. Northwestern, Captained by Bob Burow sailed through the tournament without a defeat and were awarded the Championship.

The close of football season brought many more boys out for practice. The opening squad contained nearly 150 boys, the largest squad ever to report for any one sport at D. H. S. Coach Whitesell soon trimmed the squad down and with only four nights of practice Captain Burow and Ernie Pleschner led the Maroons to their first win of the season over Chrisman by an 18 to 12 count.

For seven years Coach Harrison has brought his Kankakee netters to the Maroon camp and never once has he been victorious. The upstaters were really determined to win this game and after trailing throughout the contest Captain Lang of Kankakee scored a long basket just as the gun went off to give the upstaters a 15 to 14 decision. Then came a long trip to Streator on which trip the bus broke down and the Maroons were overcome with much misfortune before they finally arrived, about the middle of the night, to play one of the best teams in the state.

Basketball

Tired and weary after eight hours on the road the lads went into the game with plenty of fight and left the floor at the end of the half holding a 9 to 8 advantage, but as the 3rd quarter got under way the Whitesell team began to feel the effects of the long ride and the Streator five outscored them 10 to 3 in the last half to gain the victory 18 to 12.

Coach Moyer of Champaign thought his boys would have an easy game with the Maroons after Kankakee and Streator had defeated them. The game started out to be a runaway for Champaign but in the fourth quarter with but eight minutes to go and Champaign holding a 19 to 9 advantage the Maroon aggregation led by Ed Burow and Ernie Pleschner began to sink baskets from all positions on the floor. Soon the Maroons tied the score then forged ahead to win the game 21 to 19.

To complete the evening's entertainment the Maroon reserve team crashed through with their first win of the season.

After their first conference victory stored away the Maroons traveled to Mattoon to play Coach Shultz's netters. Due to ill-fated luck the bus broke down which contributed indirectly to the defeat. The reserve team also lost their encounter to the Downstaters.

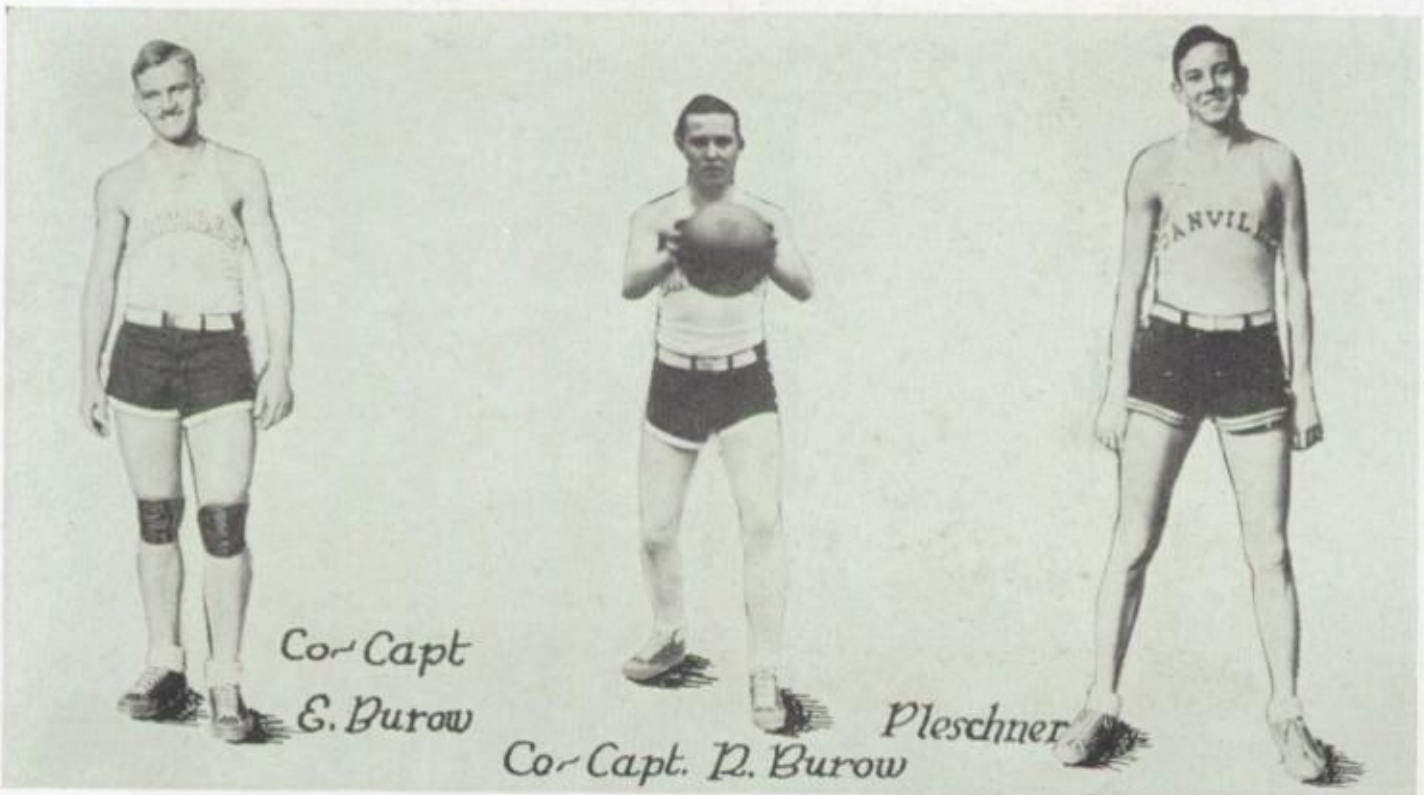

Two of the greatest rivals in the state met when the Maroons journeyed to Urbana for their annual engagement. After thirty-two minutes of fast basketball the score was tied at 14 all. Then came the heart-breaking overtime in which an Urbana man was able to break away to sink the winning basket for his team. Following the varsity clash Coach Whitesell sent his reserves on the floor to play the Urbana scrubs.

Danville left for Decatur after the Urbana game for an all night trip. It seemed as though the long trip tired the Maroons and they just couldn't

get going. Last year's state champions completely outclassed the Maroons, handing them a 23 to 11 licking.

Capt. Bob Burow and Ernie Pleschner ended their brilliant careers for the Maroons when they led the team to a victory over Watseka. The northern invaders had an eight point lead at the half. The Maroons then got to clicking and it was too bad for Watseka. The final score being 26 to 18 in favor of the Whitesellmen. Ernie Pleschner coming through with 8 points and Captain Bob Burow tallying 6.

The Maroon reserves also came through with a victory defeating the Watseka scrubs 19 to 8 to give the home folks a real treat.

Jim Williams, star forward on last year's team greeted the Maroons at the beginning of the new semester. Starting a new combination, the Whitesellmen all but defeated the strong Decatur team. The Maroons losing another one of those one point games by trailing the Decatur outfit 15 to 14.

After a hard week of practice Coach Whitesell sent his boys against the strong Mattoon team. For the first time this year the Maroons won a close game by defeating the Southern team to the tune of 15 to 14. Being held almost scoreless since the Champaign game Ed Burow snapped out of his slump by scoring twelve of the Maroons twenty-one points to lead them to a 21 to 17 victory over Kankakee. The reserves lost another one of those one point games as Kankakee seconds defeated them in an overtime 16 to 15.

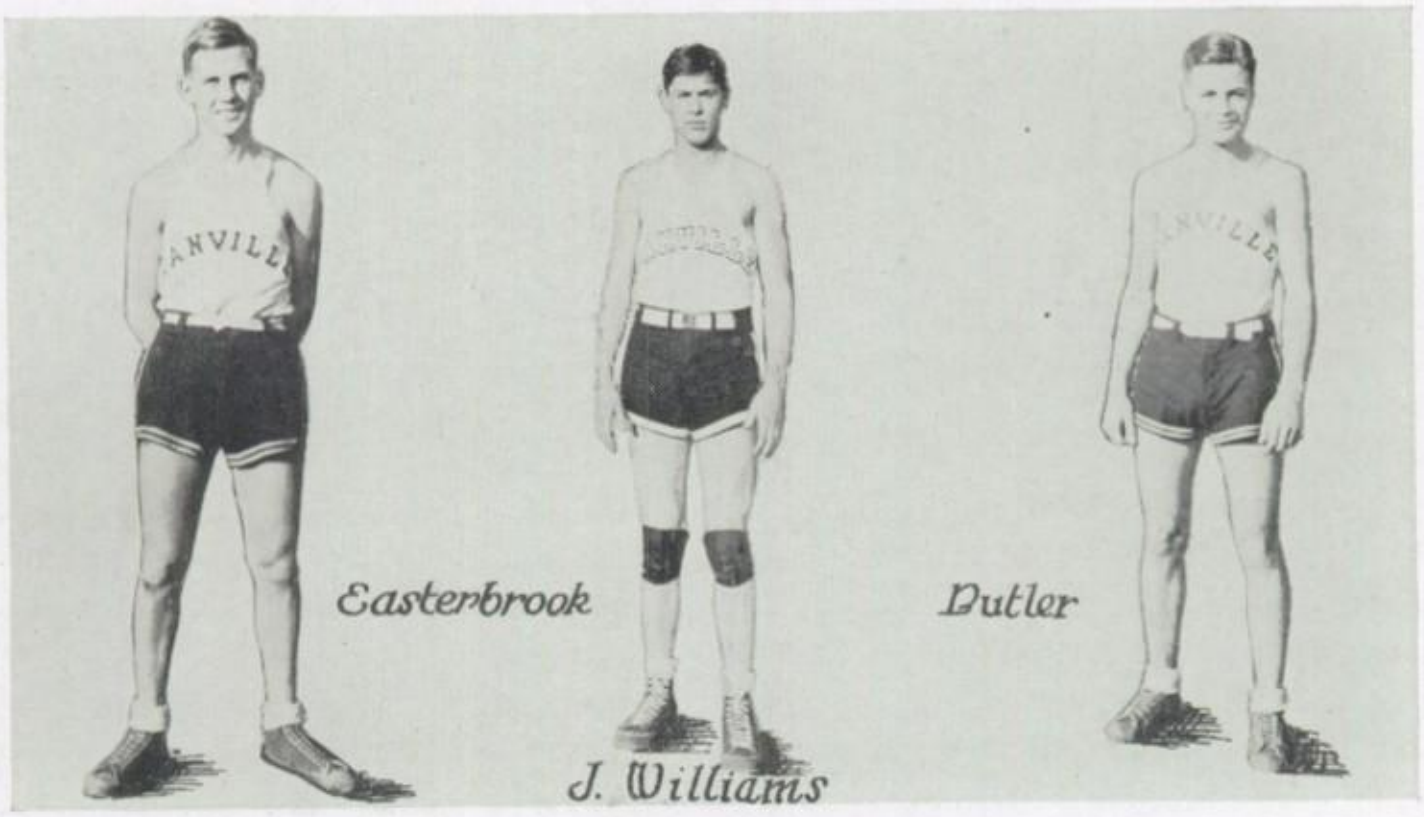

Champaign gave Danville her worst defeat of the year by handing them a 47 to 25 trouncing. Jim Williams, with eleven points seemed to be the only Maroon who could hit the basket. Coach Whitesell made various substitutions trying to find a winning combination or one that could at least stop the Champaign onslaught, but all was in vain as the Champaign crew just couldn't be throttled.

Mentor Whitesell was greeted by an old schoolmate when "Frenchy" Haussler brought his Pekin boys to invade the Maroon camp. The Maroon aggregation were entirely off form.

Not even once did the offense get going as it should, accounting for the Maroon setback. The game finally ending 18 to 17 in favor of the Pekinites.

Fred Butler, the only senior on this year's squad completed his Conference baskteball career against Urbana February 25. The Twin-city lads proved too much for the Maroon aggregation and they went down in defeat by a 22 to 9 score. The Maroon reserves lost a close and exciting curtain-raiser when the Urbana reserves came from behind in the last few minutes of play to snatch the victory from the Whitesellmen by a 23 to 22 score.

The annual District Tournament got under way March 8, and for the first time in years the Maroons were eliminated in their first game. Rossville put the Maroons out of the running the first evening by handing the lads a 20 to 16 setback after the Maroon quintet seemingly had the game fairly well sewed up.

Jim Williams led the Maroon offensive however garnering 11 of the Maroon points.

Fred Butler being the only letterman lost through graduation Coach Whitesell is expecting to have a real scrappy aggressive team next campaign.

Along with this year's lettermen the freshman-sophomore team will be sending many good players up to the varsity squad.

For the first time in many years the Freshman-Sophomore team went through a regular schedule of games. This is a very good plan as it teaches the younger boys in school, who would not have a chance of getting on the varsity team, the game, so that when the varsity men graduate there are capable lads ready to take their place

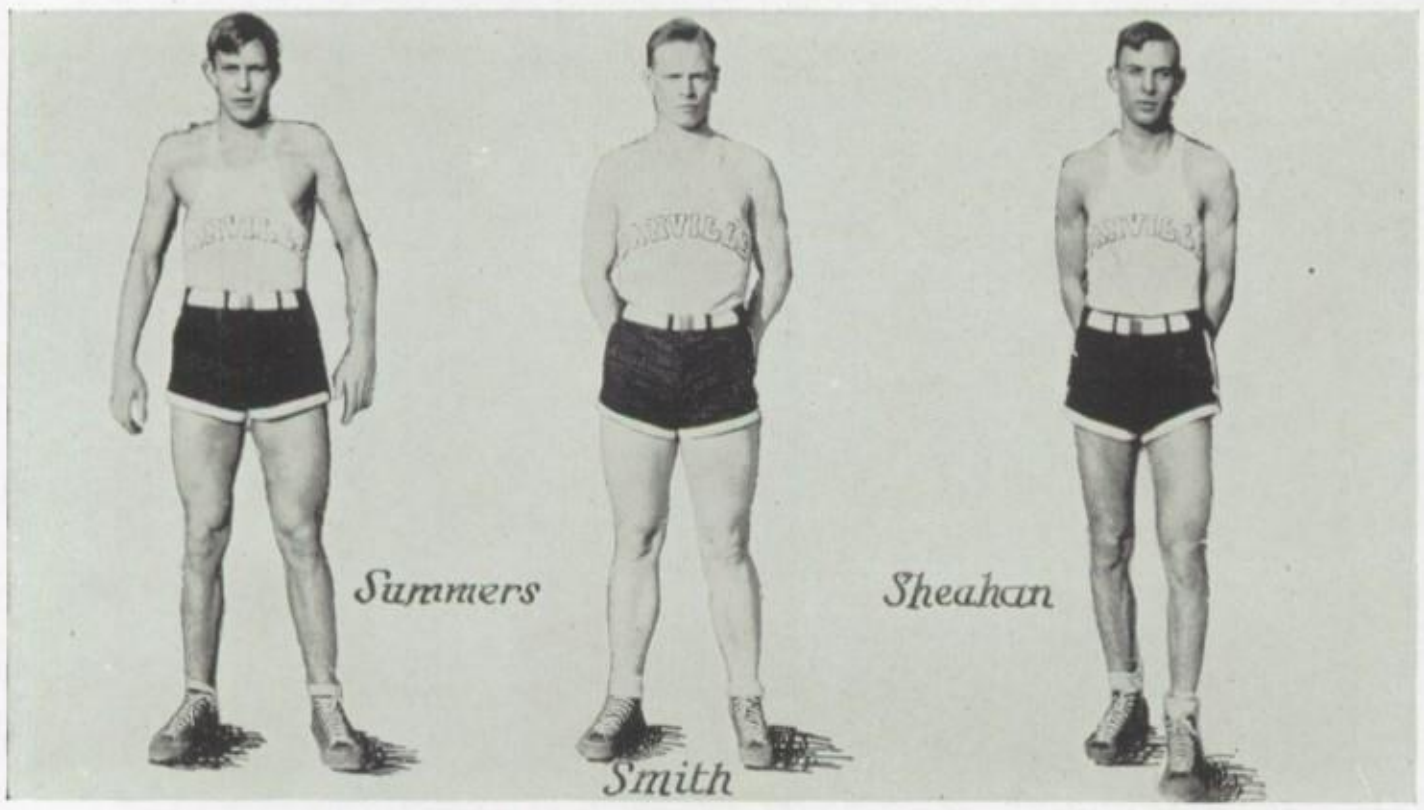

"Dr" Men

Nidiffer
J. Arnold
A. Williams
McConnell

Sharp
Gaines
Young
Mills
W. Arnold

Freshman Numerals

Mielke
Hervey
Rutherford
Wakeley
Lammers

King
Weese
Phillips
Orr

Swimming Team Again Goes Through Season Undefeated in Dual Meets

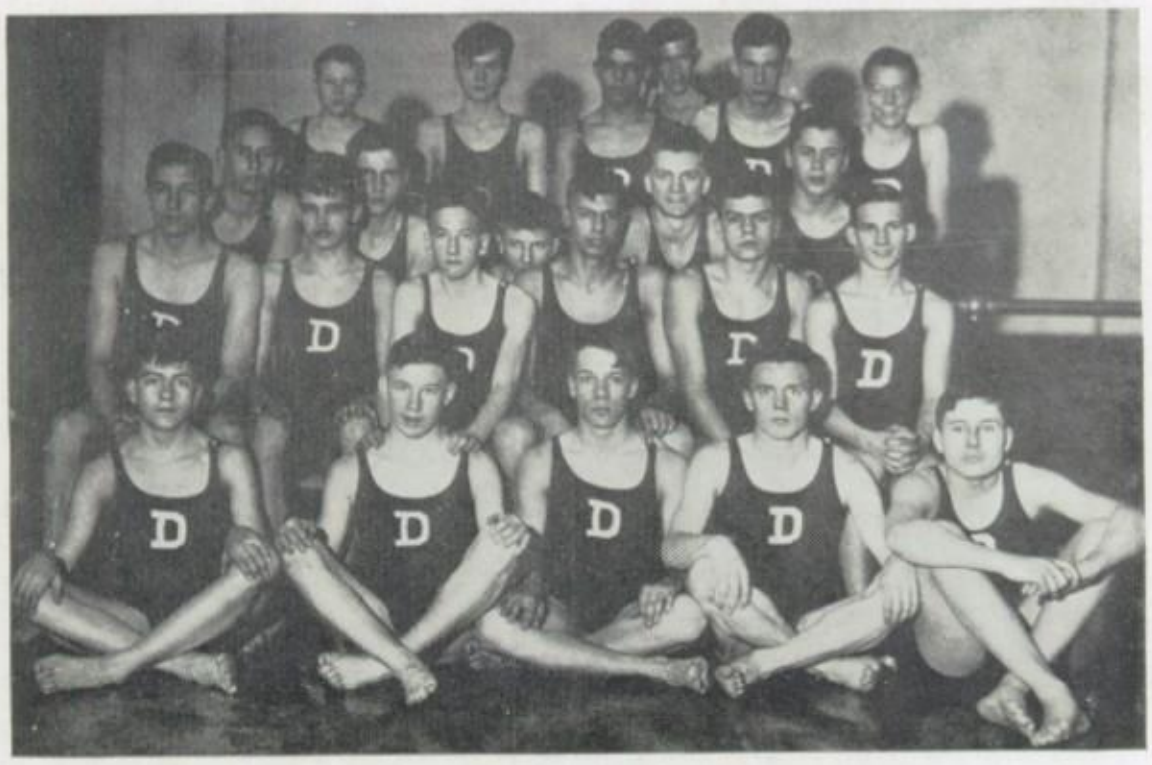

Back Row: Fagan, Bilek, Wakeley, Bond, Spang, Hillery.
Third Row: Westwater, Yeager, McWorter, Marine, Hockstaht.
Second Row: Keeslar, Snyder, Putnam, Mauck, B. Jewell, Easterbrook.
Front Row: R. Jewell, Winters, Hendrich, Chittick, Ingle.

Benson Jewell Captains Team Through Tough Schedule

Swimmers on your marks. Bang! The gun goes off, and Danville has started her swimming season by taking Kankakee into camp. In the same manner Danville's swimming squad took first in all their dual meets during the ensuing campaign.

However the team lost two valuable men at the end of the first semester, Captain Chittick and Hendrich. These boys were sadly missed but their places were taken by two men who proved to be capable of the task.

Captain Jewell, as conference champion back-stroker for the last two years, has been one of the mainstays

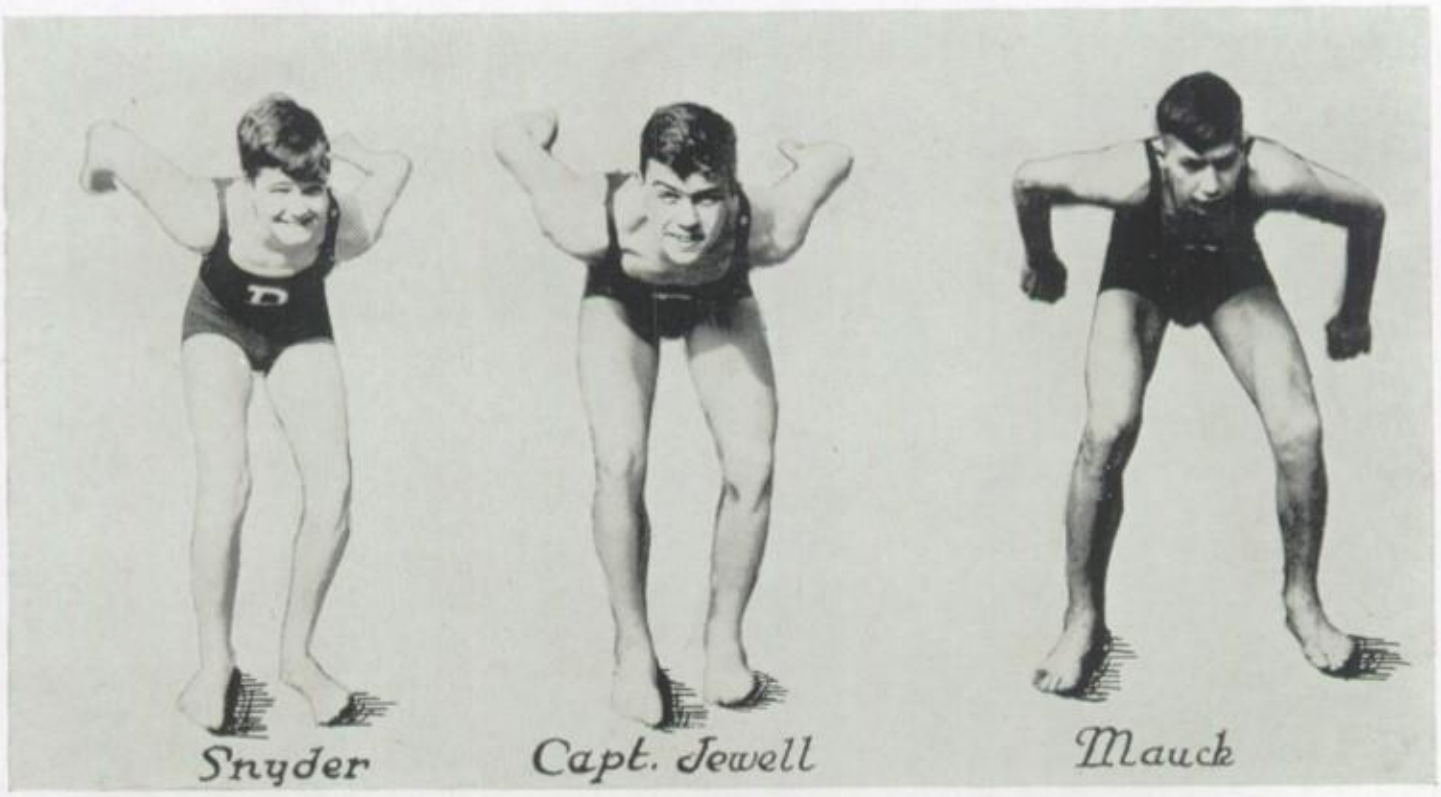

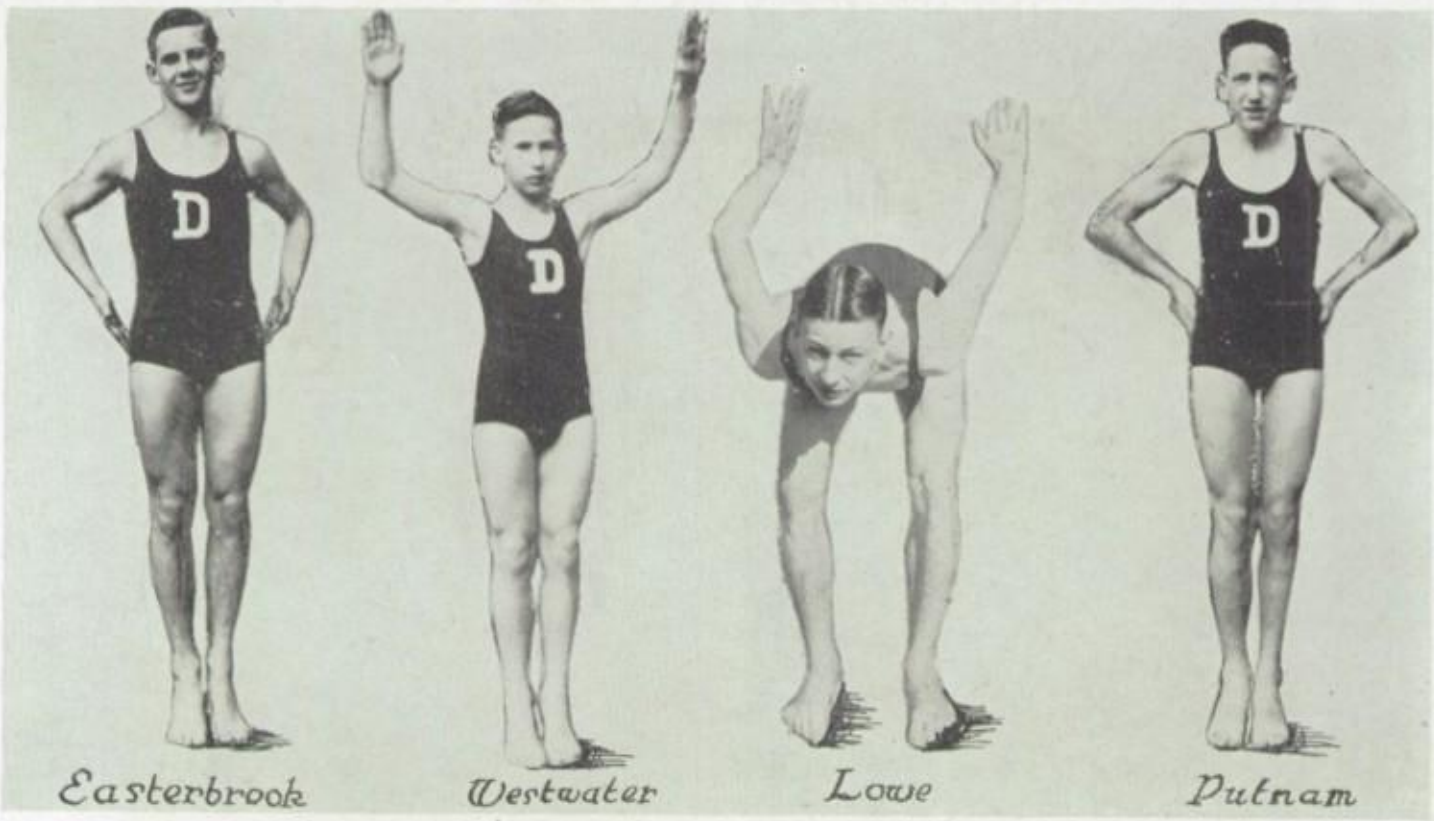

of the team. He swims on the relay teams and has set a new backstroke record each year. This year he lowered the record to 1 minute and 8.9 seconds for the 100. Benson has been with the team for three years and will have another semester next year to swim.

Eugene Mauck, also a back-stroke swimmer, placed second in the conference coming a close second to Jewell. Mauck swims on the 160 yard relay team and has helped out very much.

Holding down the 100 yard free style are George Lowe and "Spud" Snyder. These men also swim the 40 yard dash, and are on the relay teams. George Lowe won the 100 yard dash in the conference with Snyder second. Keeslar also a free style man, has given the team much help.

The breast stroke is taken care of by Spang, Easterbrook, and Ingle. Easterbrook has not seen much action this year because he has played on the basketball team. Ingle is but a Freshman, and much is expected from him in years to come.

Easterbrook and Putnam held down

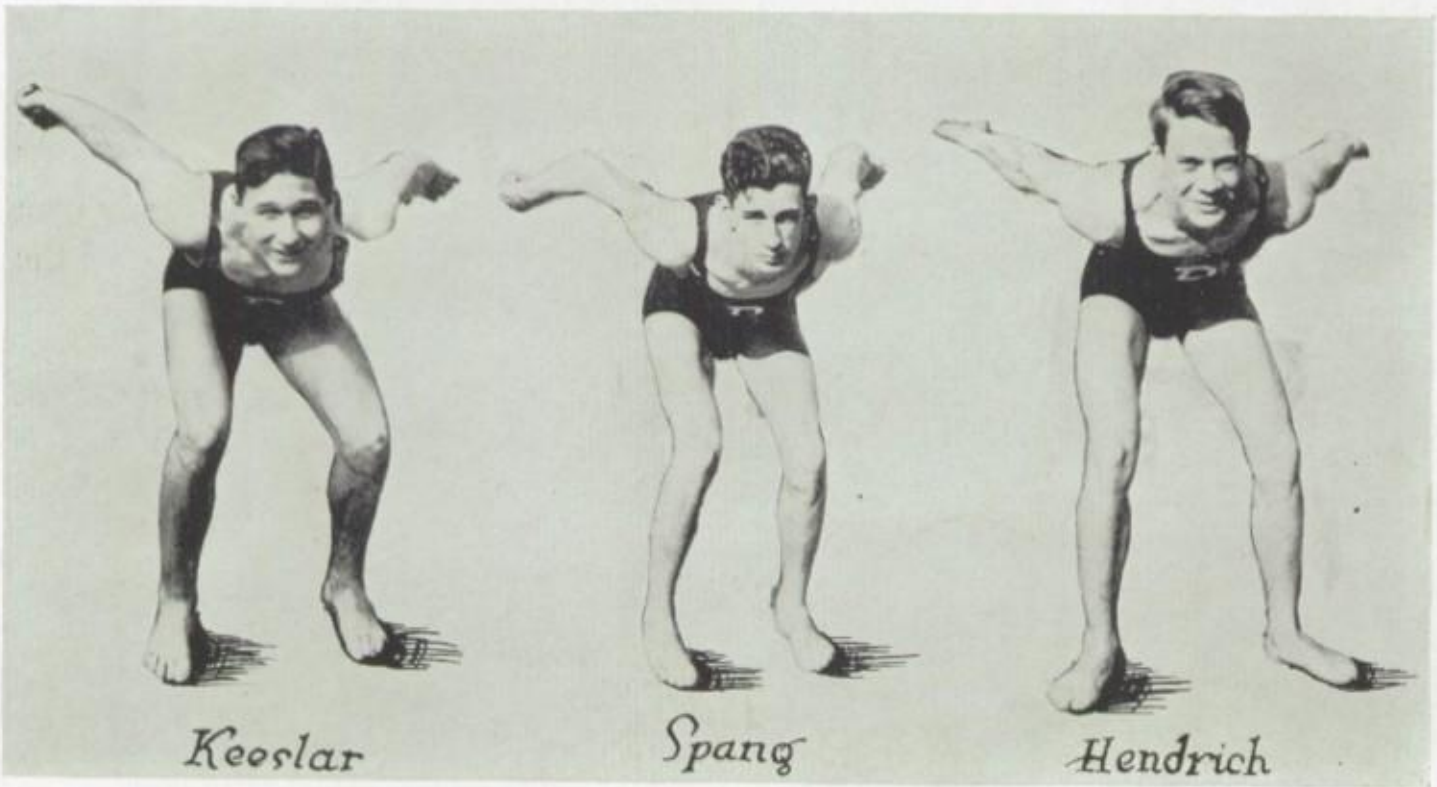

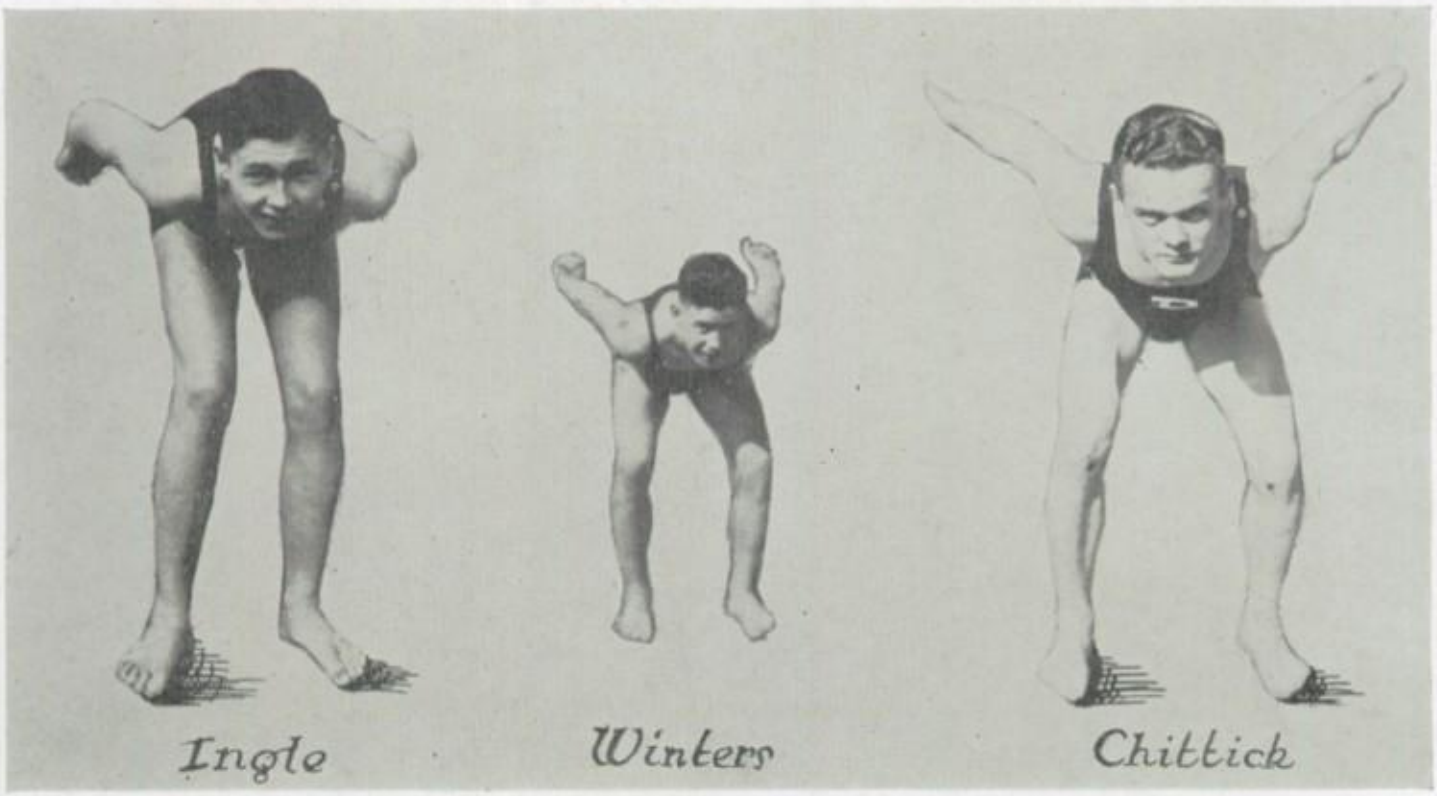

the fancy diving end of the team, with Westwater helping out.

"Abe" Winters who did not swim with the team until the latter part of the season was on the winning relay team in the conference and thus earned his letter.

CONFERENCE MEET

Splash, splash, splash, with sure steady strokes the last man on Danville's Medley Relay Team comes shooting to the finish far in the lead of the opposing teams. As he touches the end, it looks as if history is repeating itself. It seems as if Danville is again the Big 12 Champions. But, no! The judge declares our relay team disqualified due to a faulty stroke of our breast stroke man. And thus was broken a series of records that will not be surpassed by a Big 12 school for many years to come.

In this meet at Streator, Danville's loyal sons were matched against the best swimmers from the other schools in the Big Twelve, and as before, won many of the events. In the 160 yard relay Danville came in first and placed first in the Medley, but were disqualified. In the backstroke we placed first and second, establishing a new record. In the 40 yard dash we did not place a man, but in the 100 yard dash we took another first and second. In the breast stroke and diving we did not do as well taking a fourth in diving and were disqualified in the breast stroke.

With this defeat Danville lost its first conference title in eight years. With the addition of the one cup of this year to the seventeen already won by other teams the team has closed the 1931-32 season.

"Dr." Men

R. Jewell J. Wakeley

Maroon Grapplers Finish Their First Season

Back Row: Boord, Harkness, King.
Fifth Row: C. O'Neil, Landon, Vogt, Dodd, Dunwoody, Jones.
Fourth Row: Erickson, Goddard, Carey, Vermington, E. Hong, R. Hong, W. Woodard.
Third Row: Edmonds, Mgr.; Baumgart, Faulk, Sager, West, J. O'Neil, Carmody.
Second Row: Parker, Hanson, Cassidy, Foote, Hicks, Taylor.
Front Row: Barthelmy, Meek, N. Woodard, Wood.

Outlook Promising for Next Year

In this corner we have "Battling Biffo", of Danville and also over here "Strangler Sam", of Champaign. These unfamiliar words or words to that effect rang out in the Danville High gym for the first time in its history, as the first Interscholastic Wrestling Meet was held after the Pekin basketball game, February 13.

This up and coming sport was just introduced this last year under the tutelage of Mr. Bandy of the Physical Education Department. Although the team lost both of their meets by very close scores they are expecting to make a better account of themselves as time goes by.

"TRY TO GET UP"

Track Athletes Participate in Many Meets

Back Row: Coach Harms, Trenary, Coach Bandy.
Third Row: Putnam, Hagerman, Stine, McElhaney.
Second Row: Hines, Sheahan, Hiatt, Nidiffer, Vogt.
Front Row: Rockstroh, Shipman, Turner, Pleschner, Carr, McIntosh.

Tracksters Complete Busy Campaign

Bang! They are gone, the crowd is cheering and howling as they urge their favorites on to victory in a dash event. In another corner of the field a figure is leaping up in the air. He is up, now rolling over the bar, and the crowd cheers as the jumper lands successfully in the pit. Such are the sights at a track and field meet.

PLESCHNER

"Dr" Men

J. Dodd
C. Hines
C. Nidiffer
T. Sheahan
J. Turner
W. Carr
T. Hagerman

"Dr" Men

R. Parker
K. Rockstoh
W. Vogt
R. Hiatt
C. McElhaney
M. Putnam
W. Shipman

MCINTOSH

Track

Interclass day rolled around on April 12, with Messrs. Bandy and Harms, the coaches, ready to spot out their hopefuls for the approaching season. The Juniors ran off with the meet, scoring over half of the possible points. McIntosh was their main threat gathering several firsts and placing in many events. Other fellows showing promise were Pleschner, Rockstroh, and Vogt.

The next week the team traveled to Urbana to participate in a quadrangle meet with Urbana, Champaign and Mattoon. The track boys did not fare so well and the field athletes took down third place. On the following Saturday the Maroons traveled to Chrisman to participate in a dual meet with Joe Moss' tracksters.

It had rained all day previous to the meet, and the site of the encounter was a sea of mud and water. Chrisman splashed to victory over the Maroon outfit and gave the boys some well needed experience. Rockstroh, Pleschner, Vogt, Dodd, and McIntosh showed up to advantage.

The Conference meet found but one Maroon qualifying, that being Ernie Pleschner. He finished on top with Spurlock of Peoria Central in the high jump at five feet seven inches to garner D. H. S. four points and ninth place in the meet.

In the District meet Pleschner was again the only Maroon to qualify and due to the terrible rainy weathe he was only able to take down fourth place in the high jump.

Represent D. H. S. on Baseball Field

Back Row: Coach Hoff.
Third Row: Kochell, Hallett, Davis, Roth.
Second Row: A. Williams, Myers, Duncan, Dokey, Grubet, Burow.
Front Row: Weese, J. Williams, Young, Captain Mather.

Baseballers Enjoy Successful Season

A trot of about a mile to practice, a two hour workout at Garfield Park, where several local semi-pro teams were engaged in practice tilts, a ride or walk back to the high school building, a refreshing shower and then off to a good supper. Such was the daily schedule of Captain Jimmy Mather and his team mates, representing the 1931 Maroon baseball team of Danville High School.

However, it was worth all of this, as they enjoyed a successful season. Captain Mather led them to four victories in seven starts; two victories each over Champaign and Attica, two losses to Streator and a single one to Williamsport. A chance for another victory went flittering away as continued bad weather finally caused the second game with Williamsport to be called off.

There was a flock of lettermen ready to report for training when the call was given.

Jimmy Mather was the logical man for captain, being a veteran of three years, a great ball player, and well liked by the whole squad.

The two pitchers, Francis Myers and Jimmy Williams, are also deserving of much credit. The former, a left hander, and the latter a right hander, alternating in the box and at first base, being in the game at all times.

While baseball is comparatively new in the Danville High School sport family, it has created much interest and has been successful from the beginning. The latter is due to the determination and spirit that the boys have shown and the coaching that various members of the faculty have extended to them. In 1931, the coach, Mr. Hoff, was typical of the coach who inspires and puts confidence and fight into the hearts of his players. A large share of the aforementioned success was due to Mr. Hoff.

"D" Men

J. Mather, Capt.
R. Burow
G. Weese
F. Myers
C. Gruber
J. Dokey
J. Duncan
J. Williams
A. Williams
E. Hallet
D. Roth
T. Young

"Dr" Men

W. Kochell
G. David
M. Detweiler
W. Townsend

Scores of Season

Danville	10	Attica	0
Danville	6	Champaign	4
Danville	3	Streator	9
Danville	2	Williamsport	3
Danville	5	Streator	6
Danville	19	Champaign	1
Danville	10	Attica	3

CAPT. MATHER

Danville High Track Records

50-yard dash	C. Lane, '27	5 1-10 sec.
100-yard dash	D. Baldwin, '24	10 1-5 sec.
220-yard dash	D. Baldwin, '24	22 sec.
440-yard dash	F. Hailstock, '28	51 3-10 sec.
880-yard dash	L. Goulding, '20	2 min. 6 sec.
1 mile run	G. Howery, '25	4 min. 24 sec.
Broad jump	B. Mason, '25	22 ft. 7 in.
Pole vault	M. Fairhall, '27	11 ft. 6 in.
Shot put	W. Sandusky, '08	43 ft. 4 in.
Discus throw	M. Whitlock, '25	128 ft. 6 1-2 in.
Hammer throw	W. Sandusky, '08	119 ft. 9 in.
Javelin throw	M. Whitlock, '25	186 ft. 5 in.
2 mile cross country	G. Howery, '25	10 min. 13 1-2 sec.
220-yard low hurdles	B. Mason '25	25 3-5 sec.
120-yard high hurdles	B. Mason, '25	15 4-5 sec.
High jump	M. Whitlock, '25	5 ft. 11 1-4 in.
Half mile relay	'28	1 min. 35 4-5 sec.
440-yard relay	'28	47 sec.
Mile relay	'24	3 min. 41 2-5 sec.
Mile Medley Relay	'28	3 min. 51 1-5 sec.
1 3-4 Mile Medley Relay	'25	8 min. 10 1-5 sec.

"D" Association Highest Ambition of Athletes

Back Row: Summers, Chittick, Songer, Spang, Pleschner, Gray, Snyder, E. Burow.
Middle Row: Mills, Arnold, Yeager, Duncan, Young, Sheahan, Jewell.
Front Row: Helck, Anderson, Easterbrook, Butler, Dodd.

The Boys' "D" Association is one of the few organizations in the school that limits its membership. Only those boys who have earned their varsity "D" in some branch of athletics are eligible to obtain membership.

Whenever a basketball tournament or other athletic function is held by the school, the Boys' "D" Association are the fellows who have a lot to do with the putting across of such an affair.

At the state district and sectional basketball tournaments the boys aided Mr. Whitesell immensely by erecting and taking down bleachers, taking care of the visiting teams, passing out programs, and ushering spectators to their seats.

The "D" Association has a threefold purpose. It seeks to put athletics on the highest possible plane. It also strives to promote cooperation between the educational and athletic curricula of the school.

Tennis Squad Makes Good Showing

Back Row: Barrick, Coach Robertson, Mendenhall.
Front Row: Cole, Bookwalter, Butler.

Butler, Maroon Tennis Man Wins District Title

Fred Butler with his smashing drives and general all around good playing led the Maroon tennis team through a fairly successful season during the 1931 campaign. Cole, Mendenhall, Bookwalter and Barrick however also gave good accounts of themselves during the meets.

Butler pushed all contestants aside in the District Meet at Hoopeston, in the finals eliminating "Jim" Mather, to win the Singles title and make him eligible for competing in the State meet the next Saturday at Urbana. Barrick and Bookwalter also qualified for this meet as they finished second in the District Doubles matches.

In the State meet Barrick and Bookwalter were defeated early in the tourment but Butler continued winning until the semi-finals where he was defeated by a boy who later won the championship. Butler also went to the semi-finals of the Big-12 Conference meet where he was defeated by Dahner of Lincoln.

Several dual meets were held with Champaign and Chrisman in which the Maroon team came out on top. Butler and several of the last year's team will be back next year to make up a good team.

BUTLER

"Dr." Men

O. Cole L. Barrick

"Dr." Men

R. Mendenhall J. Bookwalter

Golfers in Many Meets in 1931

Back Row: J. Gildersleeve, Coach Hogbin, Mills.
Front Row: Womack, Easterbrook, Hill, Gildersleeve.

Womack Leads Golfers in 1931 Season Meets

In that great, well known Scotch game of golf Danville High had a fairly good season. There were three dual meets held, one with Champaign and two with Champaign's next door neighbor, Urbana. The Maroon squad was able to take but one of these meets with Urbana. The Maroon aggregation was led by their captain Paul Womack.

Capt. Womack

D. H. S. was also represented in the Big-12 meet at Springfield but as the afternoon final rounds were played D. H. S. found but one of its representatives participating. That being Captain Womack. Womack however was able to place within the first ten men of the meet and thus earned his letter. In so doing he is the first boy to receive his letter in this sport in several years.

"Dr" Men

J. Hill
J. Gildersleeve
B. Easterbrook

Several fall meets were also held with Champaign and Urbana, in which the Danville lads were able to break even with their opponents in the contests.

Next year's outlook is very promising as there will be many of the last year's team back.

Misses Bonstein and Twitchell Ably Direct Girls' Athletics

Miss Ann Bonstein

For four years Miss Bonstein has been connected with the Physical Education Department of D. H. S. and for three years she has been at the head of this department. This year has been a most successful one under her careful management. She was the coach of hockey, soccer, volleyball, and swimming. We are hoping that D. H. S. will always be as fortunate in having such a capable adviser for this department.

Miss Twitchell has been a member of the D. H. S. Faculty for three years. She has charge of classes in Physical Education 1 and 2 and in Advanced Swimming. She has coached volley ball, basketball and swimming which are practised after school during the different seasons of the year. We hope that she will be with D. H. S. for many years to come.

Miss Jean Twitchell

N. Habel
Allison '32
Brown '33
Clinton '33
Crain '33
Highberg '33
Marsters '33
Whitman '33
Bolser '34
Firebaugh '34
Hendrix '34
Landman '34
Morgan '34
Royalty '34
Skogsberg '34
Tringle '34
Abel '33
Burcham '33
Cooke '33
Hager '33
Jarema '33
Potter '33
Beagle '34
Collins '34
Foster '34
Ingram '34
Milenski '34
Parker '34
Seymour '34
Smith '34
M. Redden
M. Ford
L. Skogsberg
F. Redden
C. Lumbrick
H. McDuffee
Vivian Wills
~Shinall~
F. Redden
Lumbrick
McDuffee H.
H. McDuffee
C. Lumbrick

Girls' Athletic Association Encourages Effort by Point System

Affiliated With State Organization. Founded in 1925.

MARGARET FORD

Back in 1925 before our present student body began to think of High School, G. A. A. was formed. The membership was small but everyone was so enthusiastic that the organization grew rapidly. Then interest died down but now, with the many clever ideas of our present advisers, Miss Bonstein and Miss Twitchell, the membership is again increasing.

NORMA ALLISON

FRANCES REDDEN

VIVIAN WILLS

The local organization is a branch of the Illinois League of High School G. A. A.'s which exist for the purpose of promoting interest in athletics and building up a love of sport for sports sake.

To belong, a girl must earn 160 points and at least 60 more a semester to keep up her membership. The officers are chosen from this group. The president this year is Margaret Ford, who his displayed great ability and interest. Norma Allison, vice-president, is general chairman for all G. A. A. activities. Secretary - treasurer, Frances Redden, manages the financial side and keeps a record of all events, while Nina Habel keeps a record of all training rules. Cora Bolser is sports chairman for the tournaments in soccer and Irene Highboy for basketball. Points chairman, Mary Crain, records all points earned by the members.

When the total number of points reaches 600 the girl is awarded her numerals and becomes a "Bull Dog". This organization, sometimes called the "D" Association was formed several years ago. Before belonging, G. A. A. members are known as "pups". The leader is called a captain instead of a president. At present, Vivian Wills, fills this office. Some members earn 1200 points and are awarded with a "D". A few get 1600 and receive an "I" which is a state award. Fewer still reach 2000 are given an emblem in the form of Illinois.

NINA HABEL

IRENE HIGHBERG

MARY CRAIN

Other interesting features are the May Fete and Water Carnival which are given in alternate years. Also representatives are sent to a summer camp each year. In addition to these, fun, fellowship and good health await those who belong to this organization.

Picnickers Enjoy Spring Breakfast

"PICNICKERS"

"What is so rare as a day in June,
Then, if ever, come perfect days."
—*Lowell.*

And they are happy days too. One in particular that G. A. A. members will never forget is June 5.

About dawn alarm clocks awoke sleepy girls to thoughts of the "Spring Breakfast." Some of the picnickers were still sleepy upon reaching the

CATHERINE STRADER

lake, but a dip in the cold waters soon overcame this and also sharpened appetites. A crackling fire and the odor of cooking increased this hunger.

After eating, awards were presented. Catherine Strader was given the good sportsmanship cup. Then the girls' awards, and happy thoughts were taken home and so the breakfast ended, a perfect morning in June.

Lake Vermilion Proves an Inviting Spot for Buddy Breakfast

What was all this commotion coming down the street? On second glance we saw that it was a group of girls in a very big hurry. When asked the reason for all this commotion, they answered, "Why today is the day of the G. A. A.

"BUDDIES"

Buddy Breakfast, and if we don't hurry we'll be late."

Afterwards we heard that these girls reached the high school out of breath, but strange to say, on time. With the aid of cars the members of the G. A. A. and their protegees reached an inviting spot at Lake Vermilion. The cool waters soon lured the youngsters, and although they had a gay time, their pangs of hunger soon brought them on shore. The food was soon consumed, then games and contests followed.

Most of the guests being freshmen, were naturally a trifle in awe of their superiors. But the G. A. A. girls soon won their respect and confidence and they all became jolly good friends.

Ten-thirty rolled along altogether too soon. Everyone regretted to leave, but when they did, they had the consolation of being able to look forward to a similar frolic in 1932.

D. H. S. is Hostess to Visiting Schools

For three years Danville High School has been hostess to the surrounding schools at Play Day. Though the car from Paris had a flat tire, most of the activities began at eight-thirty o'clock. Each girl was assigned to a color team with which she played all the day. Different games in, soccer, baseball, volley ball, and horseshoes, were staged between the different color teams.

After the games everyone gathered in the gym. A football routine and a cheerleader dance were given by our accomplished sophomores.

As soon as the entertainment was over everyone dashed to the pool room for a splash.

Twenty-five girls tried to dive and swim at the same time. Those who survived made a mad rush to the cafeteria. Between mouthfuls songs were sung by different schools and by the whole group. Awards were given to both the winning and losing teams.

"FOOTBALL HEROES?"

G. Landman; I. Firebaugh; A. Foster; M. A. Beagle; M. Parker; V. Hendrix; L. Jackson; B. Ingram; B. Morgan; E. Skogsberg; M. Redden.

After many happy good-byes the visiting schools returned to their returned to their respective towns, villages and hamlets.

"CHEER LEADERS"

VICTORIA SEYMOUR AVIS ROYALTY

Each year the G. A. A. of D. H. S. goes to some other school and are guests at their Play Day. Each year also, they are hostesses to other schools at Play Day. Some of the schools who were guests of D. H. S. this year were Paris, Marshall, Urbana, St. Joseph, Onarga, Hoopeston and Westville. All day the color teams played different games. At the end of the day the teams which had won the most of the games in which they participated were given chevrons.

Many friendships were made during this day of play and the girls are always glad to meet again at the next Play Day.

"PLAY DAY GROUP"

Pirates Once Again Reign Supreme on High Seas

G. A. A. Has Thrilling Experience at Annual Party

"PIRATES?"

"Fifteen men on a dead man's chest--
Yo-ho-ho and a bottle of rum!"

Sang the Corsairs after beating the forces of the Buccaneers in the game of "Battleship". These two pirate gangs were gathered in the girls' gym for the anual mid-year party on January 29. As a penalty for losing, the Buccaneers were hunting for a treasure of gold, more commonly known as potato-chips.

Then all the old pirates sat around the campfire and the captives or members-to-be were brought in. These victims were forced to do whatever the "band" under the leadership of Chief John Silver told them to or suffer the consequences by "walking the plank" landing in the deep cold waters of a wash tub.

After the group had mobbed the cook for their beer, now called pop, and potato chips, the two now friendly crews sailed for home.

Four Danville Athletes are Sent to Camp at Paris

Every year the G. A. A. sends four girls to one of the G. A. A. camps of Illinois. This year the girls were sent to the Eastern Camp at Paris.

The four girls are picked out of the most active members of the Junior Class. This is considered an honor by everyone and these girls are envied by the lower classmen.

They might well be envied being sent to any G. A. A. camp. One glorious week is spent in the out of doors with leading girls from other schools. All kinds of sports such as hockey, soccer, volleyball, tennis, baseball, horseshoes, swimming and archery are enjoyed.

The four lucky girls this year were Margaret Ford, Helen McDuffee, Vivian Wills, and Frances Redden.

The camp is divided into two groups called the "Imps" and the "Peps". All through the week contests are staged between these teams. At the end of the week the team having the most points received the honors. This year the "Peps" were fortunate enough to receive one more point than the "Imps".

"CAMPERS"

F. Redden; V. Wills; Miss Bonstein; H. McDuffee; M. Ford.

Upperclassmen Are Victorious in Girls' Soccer

"But they fall!" So was it with the girls of D. H. S., but for what did they fall? The answer is, "Soccer." A great sport, try it sometime! At least it seemed so to all those who went out for it this fall. Due to the fact that our football heroes decorated the athletic field with their personages more than one hundred girls turned out for practice the first night.

Volley balls and foot balls were soon seen flying up and down the field. Oh, for a microphone when two of these balls crossed each others paths! But as we all know, girls usually get the best of any argument, so was it here. Practice continued for six weeks, each girl striving to improve her game and to gain a position on her class team. Another return for their work was the fact that points were given toward G. A. A. membership.

Finally teams were formed after which captains were elected. The upperclassmen were captained by Vivian Mills. The fighting Sophomores chose Beverly Morgan, and the Freshmen, Lois Weatherill. These friendly foes played many games before the big event which was to decide the victors arrived.

"Captains"

V. Wills
B. Morgan
L. Weatherill

At last the tournament! No not of roses this time but of soccer. The Sophs came out of the first round victorious over our Freshmen, but the latter were in there every minute of the game. And so came the finals, and we'll tell you a secret, the Sophs had the upperclassmen plenty worried. What a game it was! Both teams were giving all they could to win, and at last it was over with the Upperclassmen victors. But since no one can win all the time, the losers this year might be the winners next year.

"VICTORS"

Back Row: F. Redden; M. Potter; M. Bowling; L. Skogsberg.
Middle Row: I. Highberg; L. Jupin; H. McDuffee; V. Harris.
Front Row: C. Whitman; V. Clinton; V. Wills; M. Ford.

Girls Are Enthusiastic as First Hockey Season Opens

Miss Bonstein

Miss Bonstein was the coach of a very successful hockey season for the year 1931. Much enthusiasm was shown by all the girls who came out for this sport. The football boys, however, didn't seem to appreciate this enthusiasm. Both the boys and girls wanted to use the football field for practice after school. At last a compromise was made. The girls were to use the field until five o'clock and then the boys were to use it and so far, far into the night.

At the first of the season it was decided to have six weeks of soccer and three weeks of hocky instead of having all of the nine weeks for soccer. Everyone agreed to this and twenty-five or more girls came out for hockey practice the first night. Everyone who could hit a ball went to the gym after school and donned her hockey garb. Because of the lack of time before cold weather, there was no hockey tournament played between the classes. Before the season was over, they had to resort to gloves, ear muffs, and heavy sweaters in order to keep their blood in circulation.

Many exciting games were witnessed by the people on the sidelines and many shins were whacked as the amateurs hacked at the ball with their clubs. However, all this hacking was soon done away with under the careful coaching of Miss Bonstein. One or two of the contestants suffered a black eye due to the powerful force behind the balls as they flew through the air. These "shinners," however, did not totally disable any members of the teams.

This season proved to be so successful that everyone is looking forward to the hockey season of 1932.

HOCKEY GIRLS

Back Row: M. Crain, M. Parker, L. Skogsberg, E. Skogsberg, M. Ford, H. Melenski, V. Wills, G. Landman.
Middle Row: N. Allison, I. Highberg, M. Cook, M. Redden, C. Whitman, F. Tringle, H. McDuffee.
Front Row: A. Royalty, V. Seymour, B. Ingram, V. Clinton, S. Ford.

Sophomores Are School Champions in Girls' Basketball

Much Interest Shown by All Classes

Miss Twitchell

For the past several years girls have been rushing down to the girls gym after eighth hour to play basketball. This season so many females wanted to keep their girlish figures that practices had to be divided up, the classes having different nights. The Freshmen improved their technic on Mondays and the Sophomores on the following night. On Wednesdays Miss Twitchell, coach, took a vacation but Thursdays found her back on the job with the Upperclassmen.

After a few weeks of the fundamentals of the game, teams were formed and captains elected. Frances Redden was the Seniors' choice and Margaret Ford, the Juniors'. The Sophomores chose Barbara Ingram and Carol Barrick captained the Freshmen.

Then the separate nights were discarded and the teams played each other. Later a preliminary tournament was held to see which three teams would play in the finals. The Sophomores came out on top with the Juniors and Freshmen following. So the two latter teams played the following week with the Underclassmen winning. Two days later, in a very close and exciting game, the second year students won by a small margin. They are the champions but they had to work hard to deserve this honor. In the tournament next year they will have a chance to see if they are still the champions.

F. Redden
M. Ford
B. Ingram
C. Barrick

"WINNING SOPHOMORES"

Back Row: Miss Twitchell, Adviser; L. Able; H. Melenski.
Middle Row: A. L. Smith; V. Bookwalter; E. Skogsberg; V. Hendrix; M. Parker.
Front Row: I. Firebaugh; M. Redden; B. Ingram, Captain; G. Landman; B. Morgan.

Lifesaving and Baseball Are Enjoyed by G. A. A. Girls

"UPPERCLASSMEN"

Back Row: Miss Twitchell, Adviser; E. Guy, P. Zeiter, R. Wills, Miss Bonstein, Adviser.
Front Row: F. Redden, H. McDuffee, C. Lumbrick, Captain; C. Strader, I. Andrews.

Ball! Strike! Out! That's what is heard out on the ball field in the spring; only it's not boys this time. Who says that girls don't know anything about baseball?

For eight consecutive weeks practice was carried on. Then at last came the final clash for the championship. Each game was packed with thrills and excitement, but due to the rare combination of experience and good luck, the senior-junior team far outclassed the other contestants.

Many girls like to swim as well as play baseball and many of them have the honor of wearing a life saving badge. To acquire this, a girl must spend much time in practice to learn the many holds, breaks, and other essentials necessary to pass the final test. Instructions are given by Miss Twitchell in the Advanced Swimming Class. After the girls practice saving each other and are drilled on the other points, an examiner comes and everyone is given a chance to pass the test. This is one accomplishment for which every girl strives.

"EXPERT SWIMMERS"

Back Row: M. E. Telling; D. Vancil; M. Morgan; J. Campbell; D. Russell; M. McCann; C. Canady; V. Seymour.
Front Row: C. Lumbrick; N. Habel; M. Redden; Miss Bonstein, Adviser; I. Firebaugh; A. L. Smith; E. Aldrich; E. Jackson.

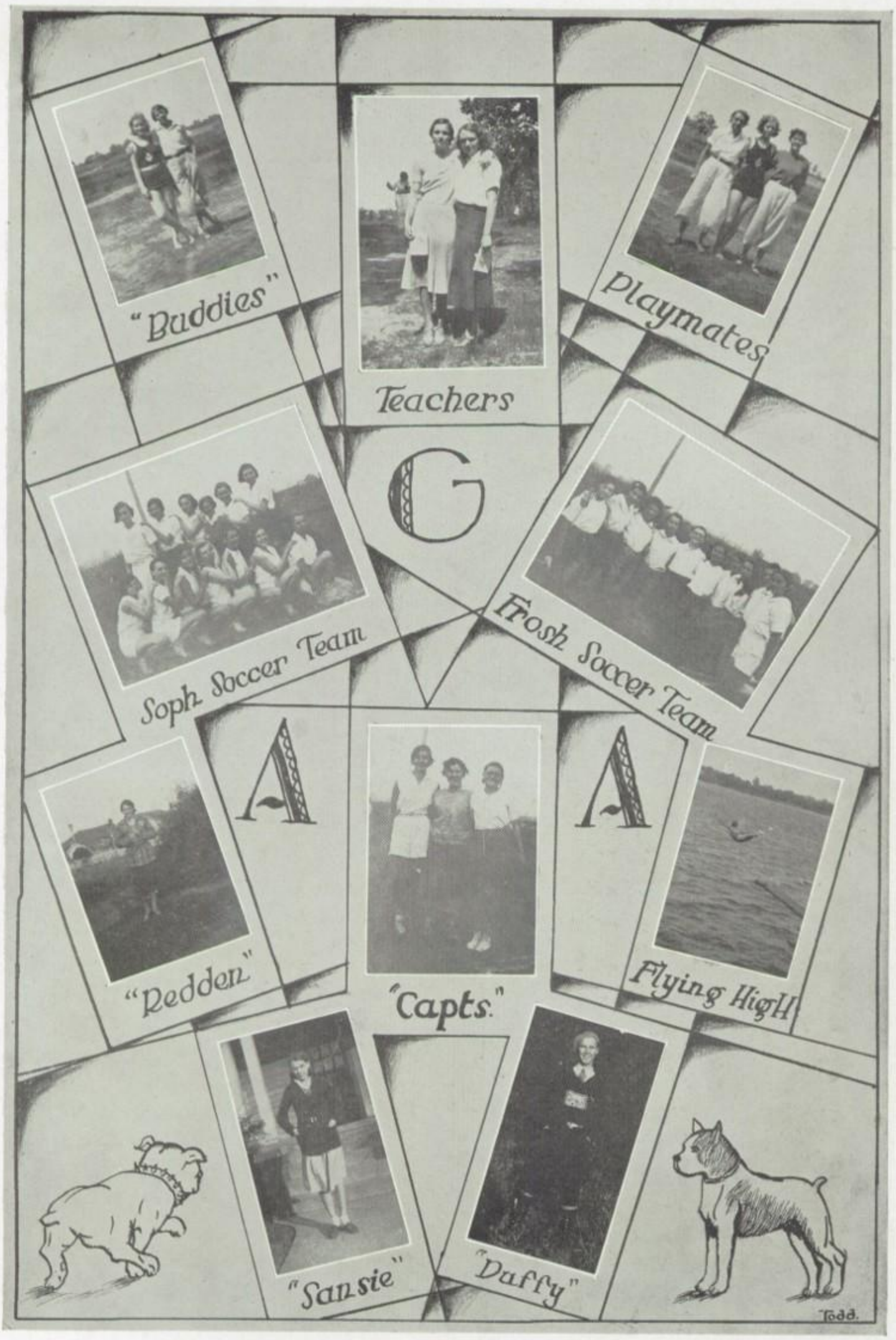
"Buddies"
Teachers
Playmates
G
Soph Soccer Team
Frosh Soccer Team
A
A
"Redden"
"Capts."
Flying High
"Sansie"
"Daffy"
Todd.

Outstanding Assembly Programs

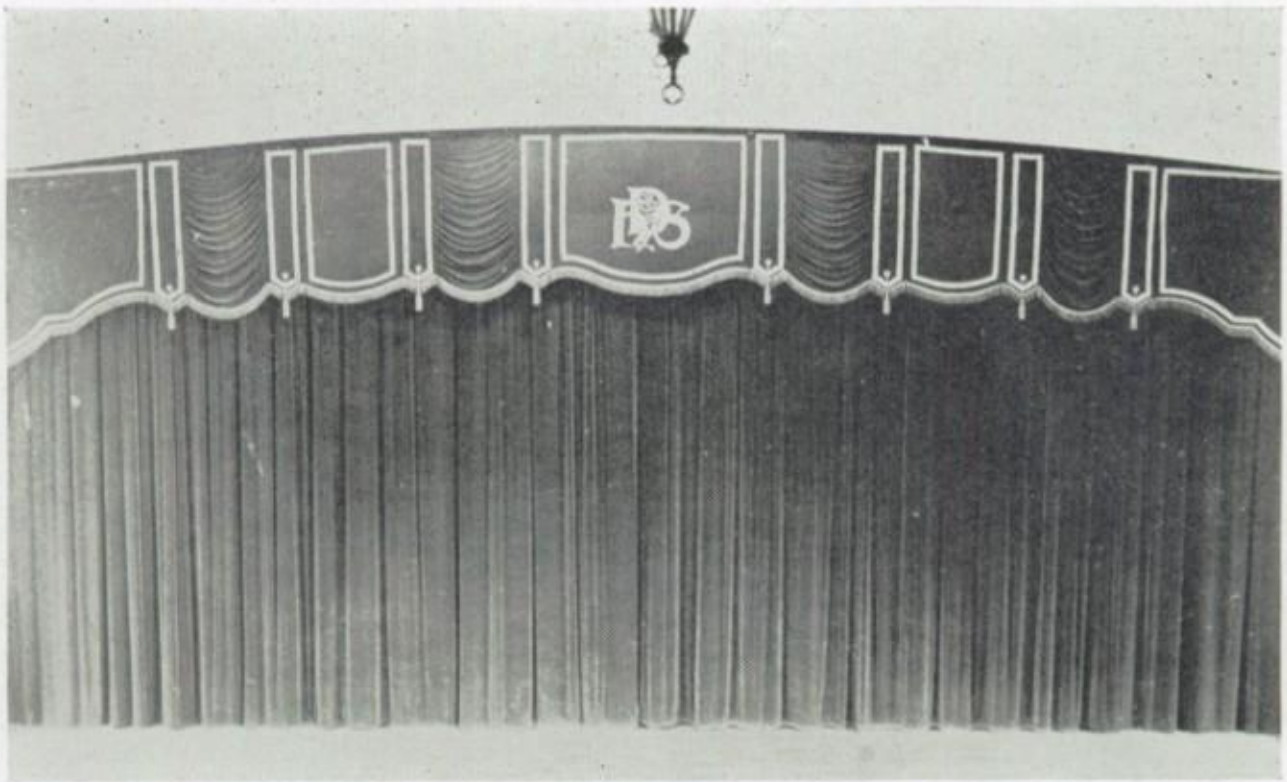

D. H. S. Stage

"Captivating Melody"

"Oh! You pretty, pretty, pretty, pretty creature."

Jurien Hoekstra captivated his audience with these lines. (He also entertained with many old favorites and other charming songs, such as old seventeenth century ballads and negro spirituals). The students enjoyed him very much and Hoekstra was encored again and again, showing that students of our school know good music! Mr. Craft, the accompaniest, played several brilliant solos.

"Master of Rythm"

"Melody, Harmony, Rythmn!"

These were the musical terms Ray Dvorak tried to drive home to us in a novel assembly. Who would have ever believed that our once popular waltz, "Three O'Clock in the Morning" was taken from that famous classical composition, "Traumerei" or that our ever popular war song, "Over There" received its tune by inverting the well known bugle call, "Reveille." Mr. Dvorak taught a lesson, he made the program a success by leading the students in songs. Everyone loves to sing, even though we can't all be Schuman-Heinks.

Assembly Programs

Chimes of Notre Dame

Chimes of Notre Dame! Cartoons! This made up the program presented by the Vawter Evangelistic Party. The students were fascinated watching Mr. House sketch a country girl changed into a whole flapper by our own D. H. S. The students were charmed by a whistling duet by Mrs. Vawter and Mr. Reeves, and last by a melody of Irish songs played on the Notre Dame chimes.

Armistice Day

"We should pay our debts to the soldiers who sacrificed their lives for us in the Great War." These were the words of Doctor Ewert who spoke to the students in honor of Armistice Day.

"How can we pay our debts?" the students asked. "By being mentally keen, trustworthy, and in good health," the Doctor answered. He also said to pattern ourselves after Lincoln and Roosevelt. These men have paid their debts and we should pay ours!

A Thanksgiving Program

Today we often think too much of the baked turkey and plum pudding. In an assembly program Reverend C. V. Brown explained that reverence should accompany the true Thanksgiving spirit. Reverend Brown is well known among the students. He has been our friend for many years.

"Pep" was the theme of the second part of the program. A skit was presented by the G. A. A. girls. Avis Royalty and Victoria Seymour danced through several cheers! Eleven girls danced what might be called the "Gridiron Gallop." In conclusion the boys who were playing their last game for D. H. S. each said a few words showing their true spirit of fight and courage.

"The Valient"

Can you imagine our cold student-body being moved to tears? The actors and actresses of "The Valient" did just this! Charles Marine ably played the leading role of Dyke, a convict condemned to die. The girls in the assembly thought Benson Jewell as Warden Holt, very cruel as he led Dyke off to be executed. Kathryn Davis, as Josephine Paris, provided the love interest—she did it very well, too! Bob Long, as the priest, Father Daly, supplied the necessary religious air. Alden Bracewell and John Diffenderfer were jail-attendants.

"THE VALIENT"

JOHN DIFFENDERFER, ROBERT LONG, BENSON JEWELL, CHARLES MARINE, KATHYRN DAVIS, ALDEN BRACEWELL

An Appropriate Christmas Setting

The Christmas spirit was present in D. H. S. when the Music Department in its annual Christmas Cantata. For many years the Boys' and Girls' Glee Clubs have given a cantata during the home coming program. This year, under the direction of Mr. Rudy Cooper, they presented "The New Born King." The life of Christ was portrayed throughout the singing from His birth to His crucifixion. The solos and choruses were very beautifully arranged and presented.

Monday, February 29

Seventy-five below zero! Can you imagine it? But that's the kind of climate you would find at the South Pole. At least, Mr. Charles E. Lofgren found it so when he went as personel secretary to Admiral Byrd.

Mr. Lofgren spoke before the students in the second of our Assembly Association Programs. He told of the preparation for this great expedition to the very bottom of the earth. It took three long years before Commander Byrd and his party of brave, fearless men were ready to say good-by to old New York and sail to meet what ever fate had in store for them.

Mr. Lofgren told of the wonders of the vast Antarctic region. The six months of total darkness, the midnight sun and many other things of awe were brought out in his speech. He also told of the funny things that happened on the expeditions. The men all ate Eskimo Pies as a Sunday Evening treat. Think of eating ice-cream when it was forty below zero!

At the close of the program Mr. Lofgren introduced "Tom" his "Husky" dog to the student body. "Tom" was born on this expedition and was three months old before he saw daylight. He lived on frozen meat and snow until the party returned home once again.

Science—Its Thrills and Its Possibilities!

That was the theme of our assembly on Thursday morning, March 24. This was the third and last of the Assembly Association Programs and was one of the most interesting. The speaker, Mr. Glenn L. Morris was presented by Edythe Wait, president of the Science Club.

Mr. Morris's stage was his work shop and was filled with all sorts of devices and contraptions. The wonderful things he did with electricity seemed almost impossible. He produced the effect of an electrical storm, and many of the fair co-eds learned for the first time that they were afraid of lightning. He lit a fire by merely touching a button. What a break that would be for the boys who have to get up on cold winter mornings to fix the furnace.

In closing, Mr. Morris expressed his desire for the students to become more interested in this great field of possibilities.

The Washington Bi-Centennial Pageant

Scenes of Washington's Day Depicted by Students of the Social Science Department

THE CAST

Presentation.....Eleanor Yeomans
Prologues.....Frances McCormick

"BRANDYWINE"

General Washington..Richard Hartsook
General Lafayette.....Clair Stine
General Greene.....Eugene Mauck
Duncan.....Gilbert Supple
Grandfather Porter....Marion Detweiler

"EVACUATION OF BOSTON"

Prudence.....Elizabeth Schaekel
Lieut. Chisholm.....William Van Lieu
Mme. Hutchinson.....Beulah Young
Mme. Grauntland.....Martha Sandusky
Susan.....Pauline McDonald
Williams.....John Hendrich
Col. Haynes.....Eugene Henry
Capt. Ritchie.....Merval Bartos
Col. Hastings.....Ernest Pleschner
Son of Liberty.....George Pawling
Washington.....John Dunwoody

"MOUNT VERNON"

Washington.....Glen Humphrey
Martha.....Marietta Esslinger
Thompson.....Clyde Kinney
Livingston.....Ben Kiningham
Sally.....Elizabeth Pursley
Zekeil.....Louis Modest

Colonial Ladies

Anne Muser Louise Hawkins
Jane Norwood

One of our most interesting assemblies this year celebrated the two-hundredth anniversary of Washington's birth. The program consisted of three sketches each representing a distinct phase of his life.

The opening gave us an idea of some of his discouragements. A poor crippled lad unknowingly cheered Washington after his heavy losses at Brandywine.

The second sketch took place in a rich Bostonian parlor where gaity ruled. There the stately minuet was danced by British red coated officers and the colonial ladies. A toast was drunk to the King but Washington later won them over to his side.

The third scene presented the quiet comfort of life at Mount Vernon. Washington was in this homey atmosphere when news of his unanimous election as first president of the United States came.

SCENES

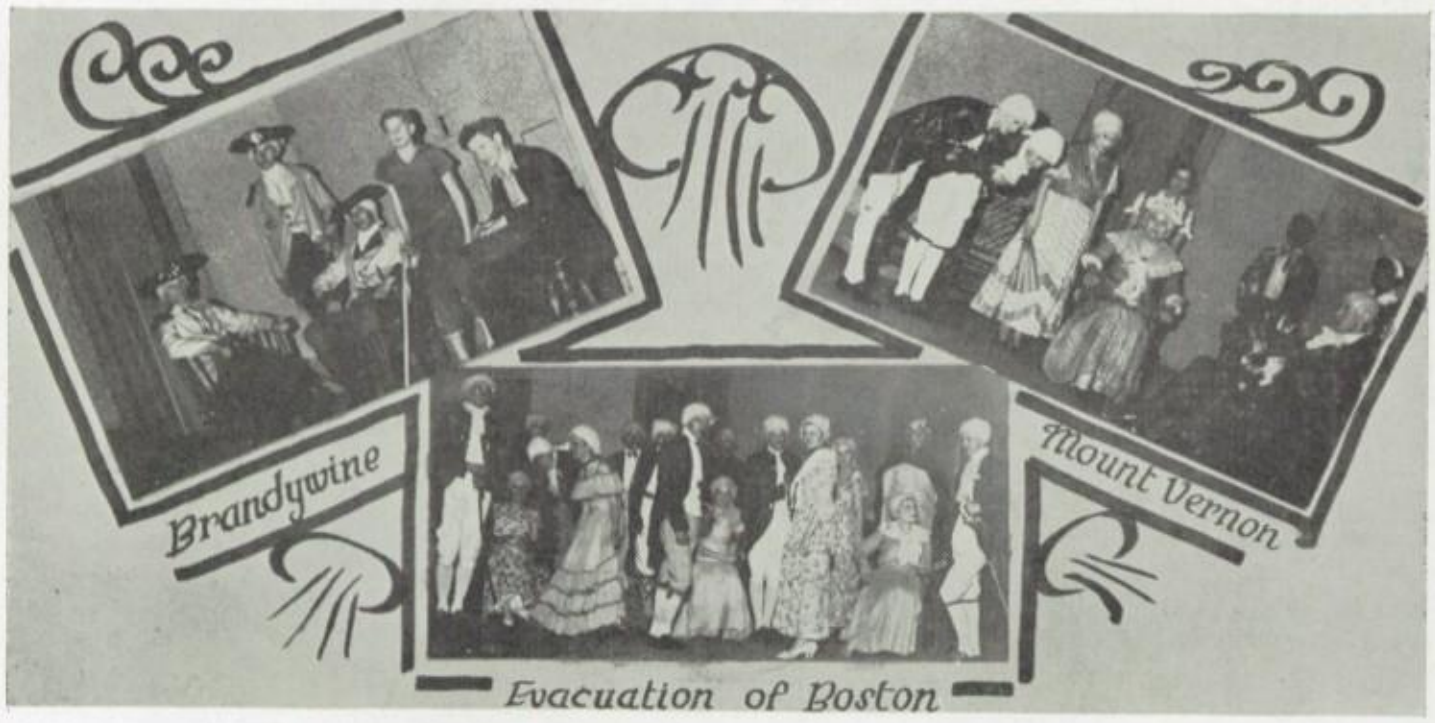

Frolic and Fun Prevail in D. H. S.

PEP TEA DANCE

What an idea! Of course it was the Girls' Club who planned and carried out the idea of the dance on October thirtieth. From three forty-five until five thirty, preceeding the Danville-Decatur night football game, there was a novelty in fun and frolic.

Miss Louise Taylor
Adviser

Dancing in the Boys' Gymnasium. The guests danced in the rhythm of a local ten piece orchestra.

To some, the main attraction was the refreshments. Just imagine all this fun for ten copper pennies.

ON WITH THE DANCE

Santa Claus visited Danville High School a little early this year. He came to help the Girls' Club at their annual All-School Party. On December 18, with several of his helpers, he arrived here in full costume. Santa brought a sled full of dolls to help the Entertainment Committee. Dancing Dominoes, a Jack-in-the-box, Raggedy Ann and Andy, and some Wooden soldiers danced and sang around a huge Christmas tree.

The Boys' gym was decorated to imitate the frozen north. Festoons of white paper and "snow" disguised the gym completely into Santas' realm.

Refreshments were served and everyone had a grand time.

CHRISTMAS PARTY

The Old Christmas Spirit

F. Redden

Yes we have it in D. H. S., and the Girls' Club takes the cake. Why? Wait let's tune in to Station D. H. S. and see what Frances Redden has to say.

Station D. H. S. broadcasting on an intemary of fifty motorcycles, Frances Redden speaking. We are about to broadcast the Annual Poor Children's Christmas Party which is sponsored by the Girls' Club. The guests are arriving now in taxis and on street cars; thanks to the Yellow Cab Company and the Illinois Power and Light Corporation respectively. There are some 200 in the gym. I guess they are all about here now. Hooray the party's on! They are playing dodgeball now but I think its going to end up in a free for all. Get an earful of that racket, it sounds like the eighth hour study hall, doesn't it? Time out for refreshments! Here's the menu: ice cream, cookies, milk, apples, oranges, nuts, and candy. Really it outclasses any pie eating contest I've ever seen. Some are calling for more already. Sh! Here comes a surprise. It's a doll for each girl and a truck for each boy. Is everybody happy? You bet! The gym looks like one of New York's busiest streets now, but all the babies make me wonder if the stork didn't make a miscalculation. Well, folks, it's time to go home now, but everybody has had a grand time. So I must say—Au Revoir, Aufeviedersehen and good bye.

Boosters Entertain

What a grand time was had on November six, when the Boosters entertained their members and guests.

It was in the nature of a dinner dance. The dinner, being a big inducement to the boys. Dancing started at five-thirty and continued until six, when all the guests adjourned to the cafeteria to indulge in a heavy meal. After the dinner they chose between dancing and stunts for entertainment.

Harry Seidler's Soothing Symphony furnished the music for the evening.

When seven-thirty rolled around the crowd adjourned to the football field, where they watched one of the exciting games of the year.

Junior-Senior Dance

Mary Jane Walker

Bright lights! Music! Dancing! The Place? The Hotel Wolford. The Time?—May 20. The occasion? The Junior-Senior Dance. Every spring the juniors and seniors have a party. This party was very different from any of the previous years. It was a dance from nine until twelve o'clock. The ballroom was appropriately decorated for the occasion and was filled with many happy juniors and seniors. The music was furnished by a Danville orchestra.

During the evening a buffet luncheon was served. Boquets of spring flowers decorated the table. Every one enjoyed themselves immensely and the Junior-Senior dance of 1932 was a great success.

Music Department Presents Mexican Operetta Before Vast Audience

What happens to an American millionaire and his romantic sister when they come face to face with smugglers, romance, and "Pepita."

THE CAST

Pedro, an innkeeper .....KENNETH WOOD
Felipa, his daughter .....NADYNE TIMM
Carlos, an outlaw..... KENNETH HENNESSY
Pepita, a Mexican maid..... MARGUERITE SMITH
Henry Hepworth, an American millionaire.....WILLIAM SHAFFER
Jane Hepworth, his sister..... EUVA THOMAS
Wilson, his valet..... EDWIN TODD
Romero, a smuggler..... HARRY SEIDLER

"Pepita" Wins Deserved Recognition

Scene from Production

Philip A. Hutchins and Augustus C. Knight certainly did not dream of the success their Mexican operetta, "Pepita", would have when presented to the enthusiastic audience at D. H. S. last November. Miss Pansy Legg and Mr. Rudy Cooper, co-directors of

THE CAST

FELIPA *and* HEPWORTH

JANE *and* ROMERO

this three star production, have produced many operettas, but this one is undoubtedly their masterpiece. Approximately one hundred and thirty students took part in "Pepita." Snappy choruses of tap-dancing and ballet as well as solos added much to the atmosphere.

The plot was rather complicated. Pedro, the poor, crafty, and pessimistic innkeeper, could not pay his rent. Consequently he decided to marry his firey daughter, Felipa, to Carlos, his landlord. Now this young and handsome fellow was implicated with a smuggler, Romero by name, who was transporting ammunition to the revolutionary forces in Mexico.

But these two, Felipa and Carlos that is, were not in love and determined to avoid marriage. Cupid saved the day, much to Pedro's consternation, with the advent of Pepita and the immensely rich Henry Hepworth. With him came sister Jane and Wilson, his faithful if not serious valet. Pepita and Carlos immediately felt the affects of the arrows while Felipa and Henry began to notice symptoms.

Pedro, financially disappointed at the turn of affairs, fell into a plot with Carlos in which Jane was to be kidnapped.

Now Jane was extremely lovely and quite romantic. However, the "boorish" pleadings of Wilson had no affect upon her. But when Carlos serenaded her and consented to show her some real bandits in the wild and wooly Mexican mountains—well, that was an entirely different story.

That evening they secretly set out to see Romero's camp. Romero was one of these strong, silent men and just the type for Jane. He immediately fell in love with her and refused to take any ransom except Jane's hand in marriage. Her brother agreed to this arrangement much to Wilson's disgust and Pedro's agitation. The valet was half heartedly in love with her and the innkeeper had to pay his rent.

Just at that time word came that the insurrectors had won the revolution, and after some consideration, all returned to the village. Pedro received a handsome dowry from Hepworth and soon after Romero was declared governor. And so the curtain fell amid much gayety upon three happy couples, a contented Pedro, and a would-be-Mexican Wilson.

PEPITA *and* CARLOS

PEDRO *and* WILSON

"The Youngest" Conquers

Production Reaches Great Heights Under Direction of Coach Miss Mary Miller

"THE YOUNGEST"

Back Row: Elizabeth Shorthouse, Dick Jones, Miss Miller, Robert Long, Margaret Jennings.
Middle Row: Katherine McNeil, Phil Yeager, Kathryn Bracewell, Charles Marine, Euva Thomas.
Front Row: Marguerite Smith, Mary Jane Walker, Ethel Jane Scott.

Laughter! Thrills! Pathos!

Philip Barry's three-act comedy, "The Youngest" reached the hearts of all its audience. Cheers and applause throughout the entire play proved that it was well received. The cast was extraordinary and the acting was superb.

The plot was based on the Cinderella theme. Richard, "the youngest" of the Winslow family was down-trodden and over-ridden by his older brothers Mark and Oliver, who had made a fortune in pins. Richard refused to work in the pin factory because he preferred to write. Thus life was made miserable for him.

Nancy Blake, a charming young busybody came to visit "Muff" Winslow with the intention of remodeling Richard. Through her clever planning Richard soon ruled the roof in the Winslow family and also found himself in love with Nancy. He was terribly hurt when he learned how Nancy, the only one he ever trusted, had tricked him and made him over. But all was finally forgiven and the curtain fell as the young couple realized they were at last equals.

THE CAST

Mrs. Winslow.....EUVA THOMAS
Oliver Winslow.....IRA (DICK) JONES
Mark Winslow.....CHARLES MARINE
Augusta Winslow Martin.....
KATHRYN BRACEWELL
Alan Martin.....BOB LONG
Martha (Muff) Winslow.....
ELIZABETH SHORTHOUSE
Richard Winslow ("the youngest")....
PHIL YEAGER
Nancy Blake.....KATHERINE MCNEILL
Katie, a maid.....MARGARET JENNINGS
Stage Managers.....
MARGUERITE SMITH
MARY JANE WALKER
ETHEL JANE SCOTT

Coach—MISS MARY MILLER

NANCY *and* RICHARD

Scenes From "The Youngest"

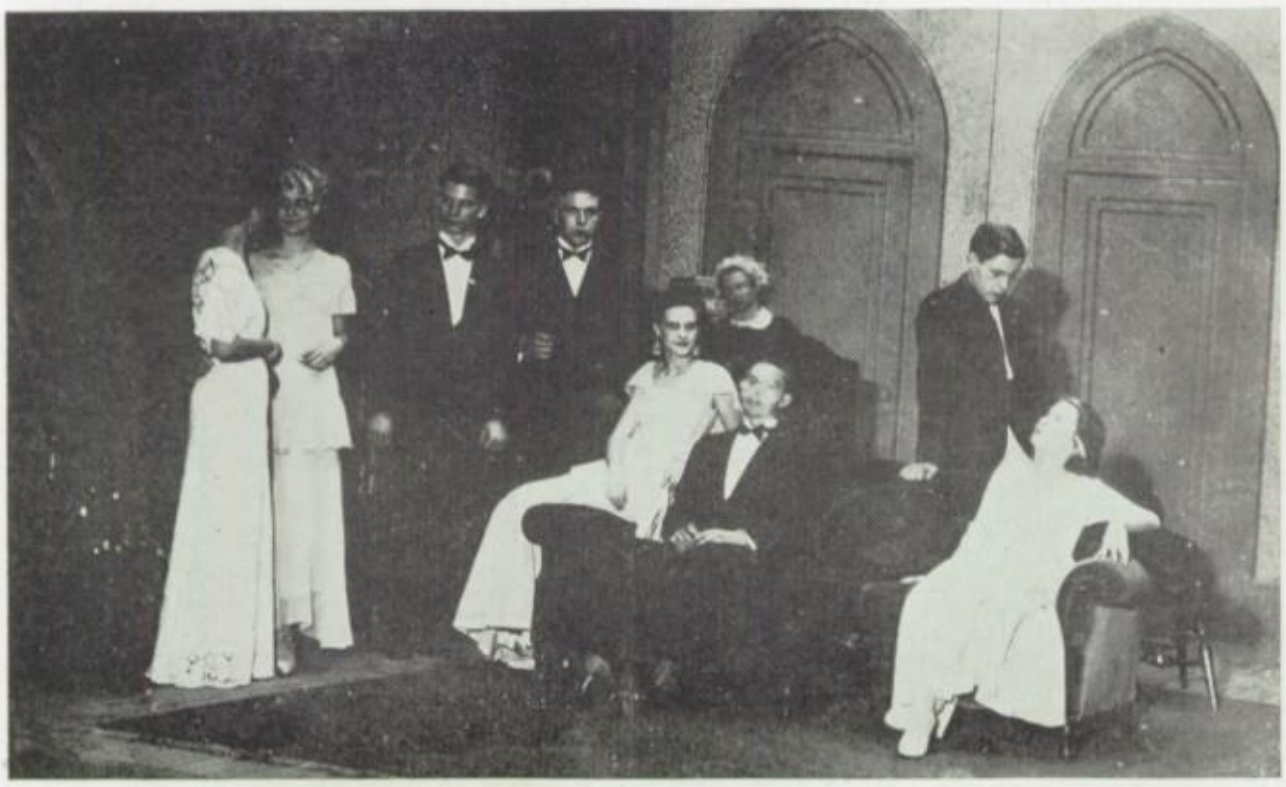

Love's Eternal Triangle in Senior Play

The "Jonesy" Cast

The tale of a bold, bad actress! "Jonesy" falls hard for her, much to the distress of his family. He even jilts the sweetheart of his childhood days for this ingenue of the local stock company.

Diana Devereauz, the wicked actress, turns out to be the niece of their most influential townsman. After the severe snubbing the Jones family have given her, they almost fear for their lives. When matters are finally adjusted, senior Jones discovers that "Jonesy" has sold the family car to pay his poker debts. To add to everyones embarrassment father Jones in arrested attempting to recover the car. All ends well with "Jonesy" marrying the actress and the family stands in good graces with the towns most influential patron.

THE CAST

Anne Jones.....Martha Anne Sandusky.
Mildred Ellis.....Patricia Romig
Mrs. Jones.....Nadyne Timm
A Plumber.....Frank Songer
Another Plumber.....Jim Allen
Henry Jones.....Carroll Snyder
Wilbur Jones.....Ernest Pleschner
Billy Morgan.....Earl Chambers
Katie.....Louise Hawkins
Diana Devereaus Mary Jane Walker
Stanley Jackson Kenneth Hennessy
Mr. Silverberg.....Clyde Kinney
Policeman.....Henry Keeslar
Stage Managers.....
Marjorie Houghton
Vernie Carmody
Anne Muser

Coach—Miss Mary Miller

Students Enjoy Excellent Food and Service of High School Cafeteria

"In Line For Food"

It has been a custom for many generations to eat—and in this particular institution the authorized time for some students to partake of sustinence is at 11:45, and for those who are not so hungry at 12:30.

What savory odors arise from the cafeteria during fourth hour! When the bell finally rings, there is a dropping of books, and the scurry of many, little feet toward "the eating place." "Butch" Pleschner and Hank Keeslar usually have a good place in line, up towards the front where everyone aspires to be!

Under the able direction of Mrs. Dodson and a corps of efficient assistants, the management of our cafeteria moves on smoothly. Food? There is no better! Service? Absolutely superb! Economy? My dear friends, eating in our cafeteria is the only way in which some of our school's Romeos manage to save their scheckels—and scheckels infer women!

So we're advising you students to give yourself a treat and enjoy your noon's repast in the good, old cafeteria!

D. H. S. Players Produce Peppy Play

"HIGHNESS"

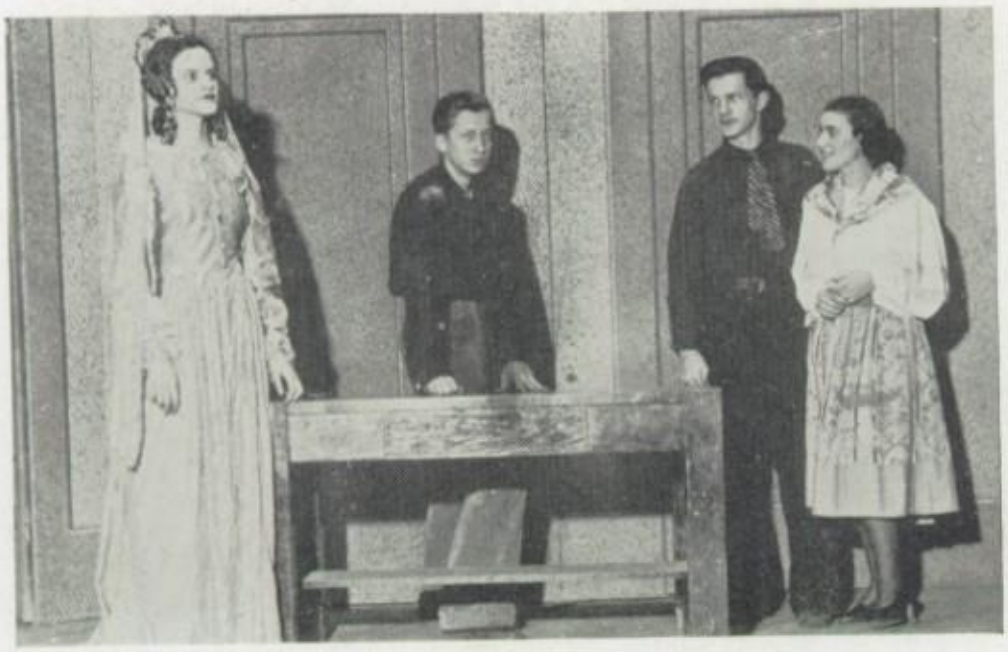

Kathryn Bracewell, Earl Chambers, Alden Bracewell, Vernie Carmody.

THE CAST

Anna Borodin,
KATHRYN BRACEWELL

Masha Petrovna,
VERNIE CARMODY

Paul Orlov,
ALDEN BRACEWELL

Gregory,
EARL CHAMBERS

Director,
KATHRYN BRACEWELL

"LITTLE BLUFFER"

THE CAST

Miss Pringle,
KATHERINE DAVIS

Sylvia,
CORA ANN NOBLE

Barbara,
MARGARET JENNINGS

Mr. Winthrop,
PHIL YEAGER

Director,
KATHERINE DAVIS

Katherine Davis, Cora Ann Noble, Phil Yeager, Margaret Jennings.

Dramatic Directors Display Delightful Drama

"SHAM"

THE CAST

Charles,
HENRY BAUM

Clara, his wife,
MARJORIE HOUGHTON

The thief,
JAMES CURRIE

The reporter,
DOROTHY RUSSELL

Director,
MARJORIE HOUGHTON

Marjorie Houghton, James Currie, Dorothy Russell, Henry Baum.

"PHOEBE LOUISE"

Ruth Hughes, Katharine Davis, Virginia Marshall, Julia Rose Fletcher, Carroll Snyder.

THE CAST

Phoebe Louise,
KATHERINE DAVIS

Mamie Burke,
RUTH HUGHES

Lydie,
JULIA ROSE FLETCHER

Mr. Burke,
CARROLL SNYDER

Director,
VIRGINIA MARSHALL

MAY QUEEN

MARY JANE WALKER

May Queen Is Selected by Student Body

Attendant

KATHRYN BRACEWELL

Popular, charming and attractive is our May Queen. She is elected from all the Senior girls by a popular vote of all D. H. S. She is chosen for her loyalty, participation in school activities, and her scholastic standing. Thus the honor is bestowed upon her and she is crowned Queen of May. Her two attendants, or maids of honor, are also elected by the students. They are the two girls having the next highest number of votes.

Attendant

KATHERINE MCNEILL

Varsity Debaters Come Out With Many Laurels

Honorable judges, worthy opponents, and friends, may I present our Varsity Debate Team!

D. H. S. participated in the Big Twelve Conference and the State High School Debate League. In the Big Twelve Conference our boys were victorious in all the debates but Lincoln.

The subject for debate was "Resolved: that the several states should enact legislation providing for Compulsory Unemployment Insurance." The affirmative team consisted of Lincoln Richardson, Hugh Benniger, and James Williamson, and the negative team was composed of Alden Bracewell, Milton Wolford and Earl Chambers. The two other boys in the team were Oliver Marshall and Roland Towell. These boys have to understand both sides of the question and

must be prepared to take the place of anyone on either team.

The subject for the High School Debate League is the same as that for the Big Twelve Conference. This makes ten debates. Danville are Big 12 champions this year.

VARSITY DEBATERS

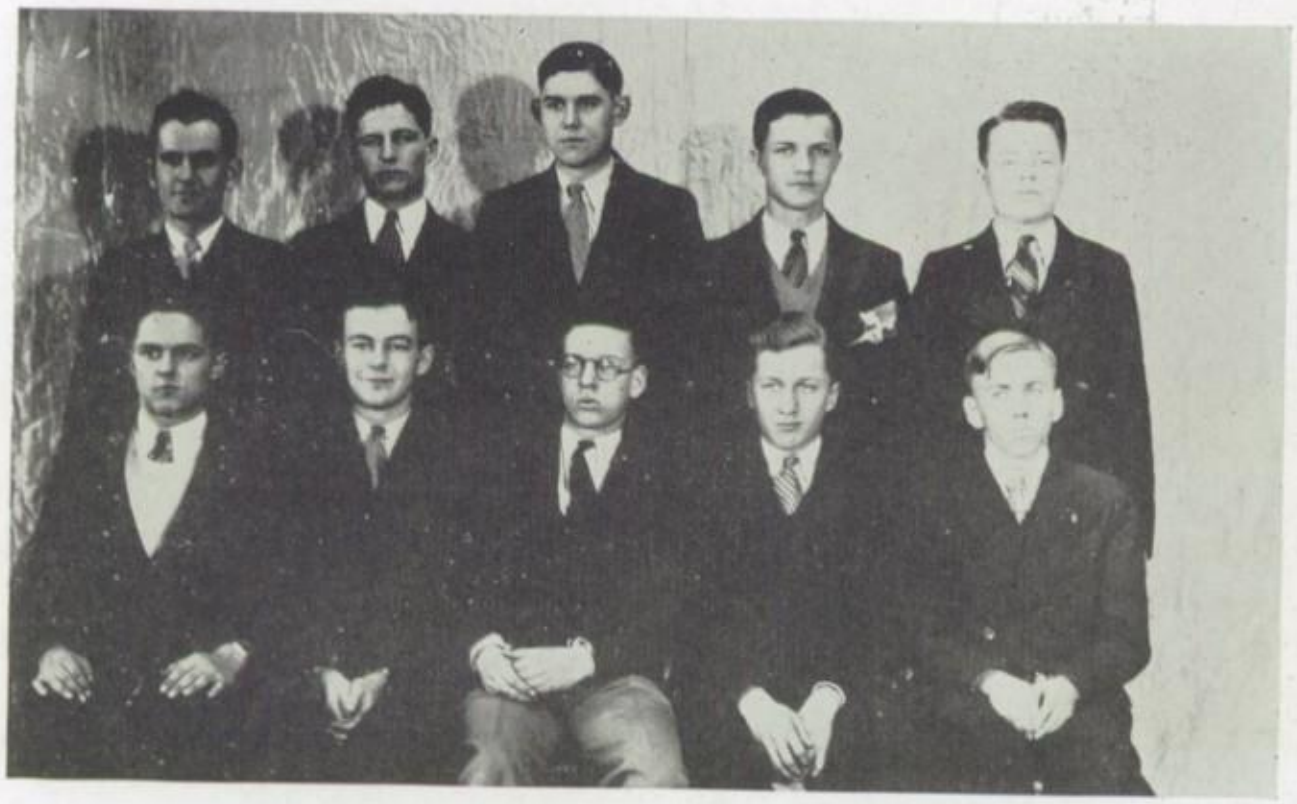

Back Row: Mr. Purkey, Lincoln Richardson, John Boehm, Alden Bracewell, Hugh Benniger.
Front Row: Roland Towell, Oliver Marshall, Milton Wolford, Earl Chambers, James Williamson.

Senior and Freshmen Debaters Fight for Championship Honors

If you need any after-dinner speakers, I'm sure the Interclass debaters will be glad to oblige you. You will find they have had a lot of experience, especially on the subject "Resolved: that bus lines shall not operate between places where a railroad is established."

On January 28, the Senior affirmative, Henry Baum, Kathryn Bracewell, and Melvin Lewis debated the Junior negative, Roy Hong, Victor Brown, and James Currie. The Senior affirmative won this debate. The same afternoon the Junior affirmative, Ira Jones, Ethel Jane Scott, and Bill Schaffer debated Senior negative, Marion Detwieler, Mildred Siefert, and Frances Hughes. The Senior negative won this debate. The Senior team chosen consisted of Henry Baum, Kathryn Bracewell, and Melvin Lewis. The Junior team chosen consisted of Ethel Jane Scott, Victor Brown, and James Currie.

On March 18, the Junior team, as above, debated the Freshman team, Robert Wright, Louise Baum, William Ehorn. The Freshman team won this debate. The Seniors and Freshman have yet to debate to ascertain whom is victorious.

The Inter-class debaters have shown unusual ability and willingness to work this year. All the teams deserve honorable mention and don't forget to call upon them for any speeches you may have to make.

INTERCLASS DEBATERS

Back Row: Henry Baum, Melvin Lewis, Marion Detweiler, Frances Hughes, Mildred Seifert, Ethel Jane Scott, Ira Jones.
Middle Row: Roy Hong, Victor Brown, James Currie, George Trenary, Eleanor Aldrich.
Front Row: Robert Wright, Louise Baum, William Ehorn.

Gaines Mysteriously Shot in Cafeteria

Boehm Held as Suspect

Hurrying feet, excited voices terrified eyes, fainting girls, the whole Wrangler's Club! What was the matter? Why, Charles Gaines had been shot upon the cafeteria stairs!

An examination revealed that his injury was not really serious but upon his person was found a woman's small purse which contained, along with other articles, a note which hinted at trouble with "John." Because of other evidence, this was enough to convict Boehm of assault and battery with intent to kill.

On the dark, dreary, and rainy day of November 19, the trial of John Boehm versus the State began. Record crowds attended and reporters vied with each other for "scoops."

With the appearance of the morose Judge Baum, the court began its regular procedure. Several witnesses were called upon to give the facts of the case and to establish the defendant's character. However, nothing was definitely proved until Gaines and Boehm took the stand.

After a few other testimonies, Baum's sonorous voice dismissed the jury and instructed it to return with a verdict of guilty, not guilty or disagreed. Thus a state of unsatisfied curiosity was left among the spectators.

DRAMATIC SCENE FROM TRIAL

d.h.s. Seniors

Diary

Sept. 9

Ho hum! School has started again. I hear there are five new teachers this fall. I haven't had time to look them all up yet, but I think they ought to be kinda warned what they're getting into. Oh Gee! My coat of tan is almost wearing off. By the way, the trophy case has finally arrived. The Class of '30 was supposed to give it way back when.

Sept. 11

Good Night! There are 377 freshmen running around wild. If it weren't for the depression I'd take out some accident insurance. Say, I've made a new discovery. If you see some one come plowing down the hall with a one-side-or-a-leg-off look in his eyes, it's a freshman. But after all, I've seen dumber Freshmen in my day. I tried to direct one down to the pool instead of 249, and he told me to go there myself and cool off. I believe he said his name was Jewell.

Sept. 16

We are going to have night football games this year. Isn't that just too romantic?—A yellow flood of light pouring down on the field, the sound of the shrill whistle, the crack of the ball mingled with the cry of "Peanuts, peanuts." I sat in 249 all day watching them put up the poles

for the lights. By sitting on my American history and English books, I could see pretty well without stretching my neck out of joint.

Sept. 21

My poor feet! I suppose I'll be lame for life. Moral: Never let your head run away with your feet; you are liable to have fallen arches. This is how it happened. I got very patriotic and followed the band down town to sell season tickets for the football games. I felt grand on the way down and was remarking to a friend of mine how much our band resembles Sousa's, but by the time I started back I thought it sounded more like Herr Louie and his Hungry Five.

Sept. 25

Tonight we had our first football game. It was grand even if we did come out on the little end of the score 13-7. But I think we did all right considering the team Kankakee sent down here. I bet there were 5,000 people there. I can't explain how it feels to be in a maddened mob, with thousands of voices joined in one deafening roar, but somehow it kinda makes you forget everything else and your one desire is to out yell the person next to you.

Oct. 1

To-day was Thursday, but it might as well have been blue Monday for me. The one bright spot in the day was a program. Mr. Firebaugh talked and told a few good jokes which raised my spirits only to let them drop again when Mr. Wakeley started handing out dollar bills to

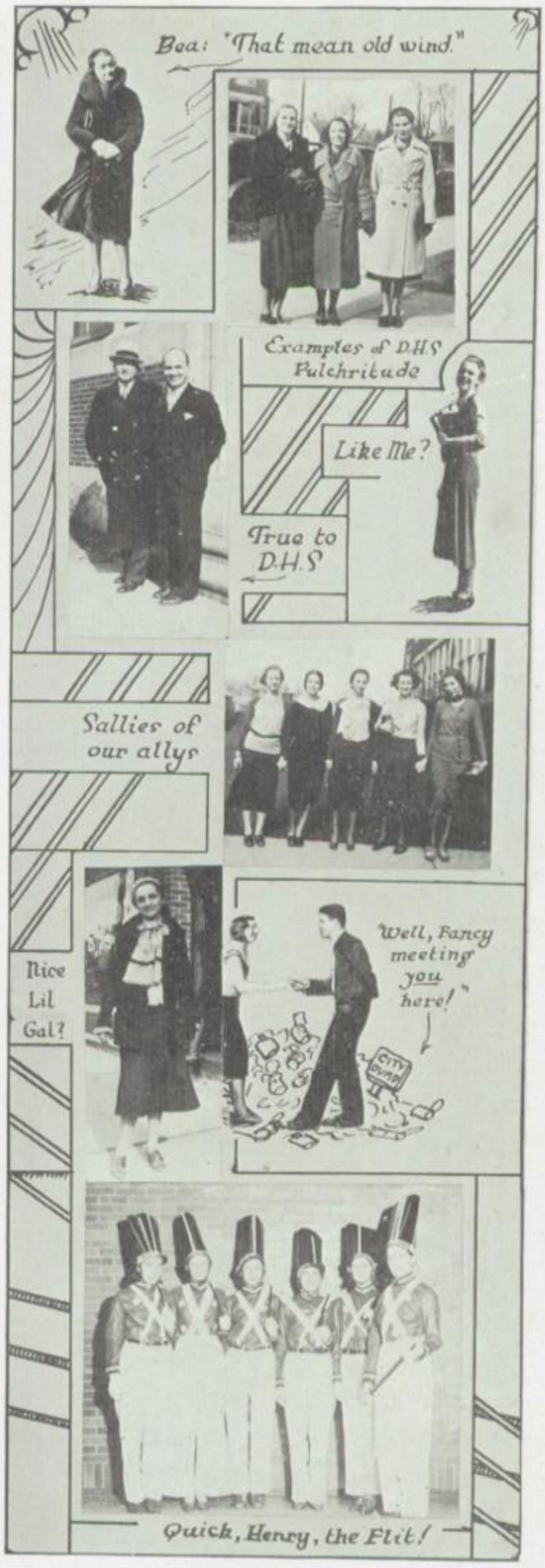

those who had the most signatures on some kind of petitions. And all my life I've tried contests and the like, and just when I swore off because I bit too hard on the last one (they guaranteed to teach you how to make money slick and they sent me back this answer "Greece it") then something genuine turns up when I get cautious. Oh well, it's a great life—for somebody else.

Oct. 3

Last night we took Streator for a ride and let them walk back! The first quarter the two teams were contented to make faces at each other. By the second quarter they were getting angrier and tried to knock each other down. In the third quarter the miracle happened. I don't know whether Coach Whitesell has made such an angel of Bluford Smith that he sprouted wings or what. Anyhow he flew to catch a powerful pass from Sheahan that would have dented a brick wall, and galloped over the goal line. McIntosh fed Bluford another goal and the game closed 13-0.

Oct. 16

Ho hum! I can hardly supress the yawns. We had night school. Oh! it's quite an event, and it's great sport. Of course, everybody flouted the best of their wardrobe in everybody else's face and all the girl's hair had turned curly over night (school). After all the caution I used to side track the devoted parents, they walked into German class while I was freely translating (oh much, much too freely indeed). Everything else went along smoothly and Night School was a big success.

Nov. 2

To-day was bundle day, and mother insisted on giving away half of my clothes—while I argued that if they'd see my wardrobe, they'd be giving me clothes, not asking for them. Well, dear old diary, it's time for me to ring off. Mid-semesters are just around the corner, and I must rest my good right arm to keep it in good shape for the coming battle.

Nov. 25

It's a pity Thanksgiving isn't a weekly occurance at least we could all die happy—of indigestion. That game yesterday was one I won't forget in a hurry. That team from Marshall High of Chicago was some team. If they had only worn striped shirts, they would have looked like escaped convicts. Imagine my surprise when we won 29-0.

Dec. 19

Of all the things I've been hearing about that Streator basketball game last night. The first and worst was the score 18 to 12. And they didn't get to Streator until 9 o'clock. This is how the story goes. Blame it onto the bus. It seems that we keep the dear old relic of a bus partly for sentiment and partly to haul our athletic heroes around in. Anyhow the old dear got to Kankakee and a little past it, when it died. The boys let the old thing lie and took taxis, but arrived fashionably late. The game lasted until 11. A new bus was

waiting to take the Danville men home, but the brakes stuck and again there was delay. And they didn't get home till 5 A. M.—How Awful!

Jan. 11

Exams are again closing in on me. I wonder who invented exams. He oughta be shot. Well, we have one less Romeo among our faculty, now since Mr. Kessel has tied himself up. We'll have a new instructor, Mr. Dudley, by name, next semester. He is our new English instructor and seems very able to tackle the job. The International Language Club gave a play. You should have seen Arnold Ward (yes, sheriff Ward's son if you please) and Bill Van Leiu who thought they were Paris and Aneas and galloped around the stage in sheets hunting a wife. These people who can translate Latin ought to be put in a separate colony by themselves. Then the rest of us might get somewhere.

Feb. 8

So the second semester has begun and another set of exams has passed. Speaking of exams I think I'd better change the subject. By the way at last the Maroon and White has decided to be modern and has reduced its size on account of the depression. We have been shipped a new bunch of Freshmen again. As usual they are slightly green. Freshmen always were a menace to society, but this semester they are worse than that. (Ask the P. G.'s). There isn't room for them both in the assembly room, so the P. G.'s have to stay out. Evidently the authorities didn't think the freshmen were beautiful or else they just forgot the old saying "Age before Beauty."

Feb. 12

All week I've seen people stumbling around the halls, looking like advertisements for the International Casket Corp. Just when I got worried, I found out they were only Miss Miller's play cast. And that reminds me, I've got to pick up a stray $.35 somewhere. After taking care of a lady's squalling offspring last night, and thinking may be I'd get $.50, or possibly $.35, but probably a quarter, she told me she hoped I'd come back and play with little Horace often. Aw-Rats!

During the last game I got kinda poetic and wrote a poem. I guess it's safe to print it here in my little diary. This is it:

A Basket Ball Game.

A hem!

Everybody's yelling, "Let's go!
The team is on the floor,
Captain Burow answers back,
"For gosh Sakes, shut the door."
Then Dynamite won the game
Just in his usual way;
Jim gave his enemy one smile,
And he fainted dead away.
And when that guy came to,
"Coach, I can't go on he cries
I'm really seeing things,
I've got spots before my eyes.
"I gave a guy a little rap
Just to show him what's going on,
And when I looked again
His two front teeth were gone!"

Amen!

Feb. 19

To-night I saw the "Youngest". If you don't know what I mean I feel sorry for you. Being as this was

depression I thought I would save my thirty-five cents but then I decided it might be worth it to get a few lessons in sophistication from Katy McNeill. Phil Yeager was my idea of a panic. I tell you I laughed until I couldn't find my breath and I almost had to ask the old lady next to me to use artificial resperation on me to keep me alive. They gave out the cutest red programs too. I meant to save mine for my memory book but the kid brother got it and made an aeroplane out of it.

Feb. 26

We had a program this A. M. on Washington. Even the Social Science Dept. is dramatically inclined these days. The stage was all set like an old Colonial Mansion, but the best part was the costumes. The girls wore dresses fairly smothered with ruffles and suspended by two tiny shoulder straps. They had white cotton wigs on and those little black dots on their faces. I don't know what they really are but I always call them sympathetic dimples. And the boys—Can you imagine our athletic hero, Ernie Pleschner dressed in knee breeches, and a scarlet swallow tailed coat, topped off with a white wig and a beribboned pigtail. I can't either, but I saw him. Wait, I forgot the tin sword he was carrying. It was too much for me to see Ernie doing the minuet. (I hope the janitor gets around and screws the seat back on before the next assembly. I must have laughed so hard I shook it loose.) At first I thought I was seeing things but I wasn't There were three different Washingtons, Dick Hartsook, John Dunwoody, and Glenn Humphrey.

March 3

Once again the faculty can gloat over us. They had a kid party last night, that must have been quite a success, judging from the number of "subs" there are at school today. Of course I heard all about it. But after all, there's nothing like being there. It seems the main feature was a mock wedding. Poor Miss Songer got Mr. Harms wished off on her and vice versa. Mr. Walters was the best they could do for a best man. And then everybody gasped as Mr. Duffin came tripping in as the little flower girl, flashing his famous tooth-paste -add at the happy pair. Wish I'd had a ringside seat at the affair.

March 7

Everybody's kicking because we lost the Big Twelve Swimming Meet. I don't see what they're harping about. We did the swimming meet, we just failed to collect the decision. We are still the best swimmers in the Big Twelve Conference and everybody knows it. If any one wants to dispute my word, they will get something they are not looking for. You know I've been concentrating on the matter, and I've decided we oughtn't to blame the judge either. Maybe he just had a falling out with the wife or maybe he hasn't got a wife. Or maybe he had a touch of lumbago or acute indigestion at the time and couldn't see quite straight. Anyhow, no one should jump to conclusions; you are liable to miss them.

March 8

I'm not quite sure what happened tonight, but they tell me we are out of the District Tournament. I'm going up and inspect that new score board. I bet it slipped up a couple of baskets, because we were way ahead and then all of a sudden we weren't. That Cox from Rossville was quite a man. Wonder what they feed him up there. It must be the same thing they feed giraffes. If I were Cox, I would have gone professional long ago and joined a circus. I guess I'll have to admit he's good, but he's no better than "Dynamite". "Dynamite" made ten points and Coxey, the scoring ace, only made eleven, and he's got a two-foot reach on "Dynamite." After all, that was a good game, and I'm willing to bet my gold fillings that we'd beat Rossville if we played them again.

April 5

Tonight I saw the Varsity give the Faculty a good beating. It was the best basketball game of the season. Both teams were dressed in the latest Spring Styles. Dynamite Williams and Blueford Smith featured something new in head gear. So many illegal substitutions were made that when the final gun cracked, every man on the Varsity and Faculty was out on the floor and there were three balls in play. Whatta game!

April 6

It won't be long now and school will be out. I went down to the office this A. M. and got some of the im-

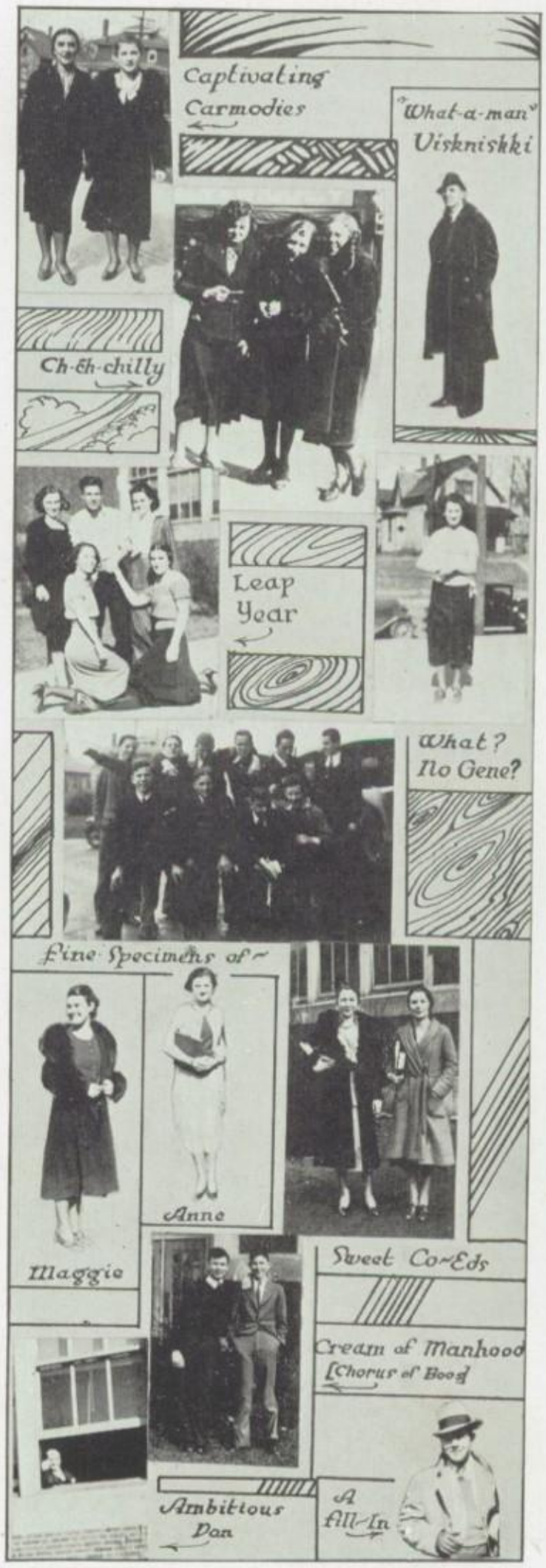

portant dates so I guess I'll write them down so I won't forget them.

April 23—All-School Party.

May 6, 7—Big Twelve Meet.

May 9—Beginning of Fourth Period.

May 13—Senior Class Play.

May 20—Senior Tests.

May 21—May Fete.

May 23—Senior Tests.

May 25—National Honor induction service.

May 26—Semester Exams.; Junior-Senior Function.

May 29—Baccalaureate.

May 30—Memorial Day—No school.

May 31—Semester Exams.

June 1—Honor Society Breakfast.

June 2—Commencement.

June 3—End of School—Hurrah!

Note of Appreciation to Advertisers

Without the support of the business men of Danville, a Medley such as this would be impossible.

Fully aware of this fact, we, the Medley Staff, with the deepest appreciation, extend our thanks to the merchants for their splendid co-operation, making possible a better Medley for 1932.

INDEX TO ADVERTISERS

Name	Page
Aldrich, Kesler Co.	201
Allen, J. D.	201
Alexander Sporting Goods	178
Anker Florist Shop	190
Arnholt Bakery	175
Arctic Ice Cream Company	174
Athens Bakery	199
Azoff, Aron	182
Bailey Meat Markets	175
Balsley Tin Shop	171
Barker Motor Car Co.	171
Barkman Chevrolet Co.	175
Baumgart, F. A.	192
Beard Ice Co.	171
Becker & Lavezzi, Florists	204
Belton Candy Co.	171
Berhalter Undertaking Establishment	193
Bill's Barbecue	201
Bowman Studio	177
Branson Studio	175
Bredehoft Dairy Co.	204
Bus Station Barber Shop	189
Butler Florist Shop	187
Carson's Pharmacy	205
Casebeer Battery Co.	171
Chicago Packing House, Inc.	174
Chamber of Commerce	176
Claude Oder Dairy	174
Clements, Louis	181
Cockerton Printing Co.	186
Conron Hardware Co.	202
Dale and Crist	192
Danville Benefit and Building Assn.	173
Danville Clearing House	169
Danville Gasoline & Oil Co.	186
Danville Shoe Shop	174
Davidson Grocery	201
Deutsch Bros.	203
DeVorne Candy Co.	174
D. H. S. Cafeteria	198
Edmund & Dickson Undertaking Establishment	182
Foster, H.	192
Foster, W. E.	192
Ferguson, Esther	192
Germantown Drug Co.	191
Goodrich Silvertown, Inc.	196
Gulick Drug Co.	189
Helck, S. A.	192
Hamburg Inn	200
Hendrich, F. E.	180
Holland Furnace Co.	189
Hill Lumber Co.	172
Illinois Power & Light Co.	199
Interstate Printing Co.	179
Jewell, B. M.	192
Johnson Drug Store	196
Johnson Oil	202
Jones, McIntire & Jones	200
K & S Department Store	181

Name	Page
King's Automotive Service	189
Kiningham Boot Shop	180
Lee's Fruit Store	199
Leverenz Candy Shop	203
Leverenz Electric Shop	201
Lincoln Tailors	204
Marlatt Dancing School	189
Marrs Tanner Co.	178
Mason, Frank M.	181
Modern Machine Shop	177
Motors, V-P	189
Meyers Shoe Shop	180
Northwestern Mutual Life Insurance	192
Nygren & Barnes	189
Old Orchard Inn	187
Olsen, Geo.	168
Phillips Laundry	181
Piggly-Wiggly Grocery	168
Publix Theatre Co.	191
Rearick & Meeks	200
Red Spot Paint & Glass Co.	193
Ries Strauss Co.	194
Rembrandt's Studio	187
Rewerts & Ehler	181
Ross, H. E.	192
Royal Cloak Co.	170
Railway Express Agency	170
Ruth Howard Music School	189
Sandusky Furniture Store	168
Service Battery-Electric Co.	170
Schatz Grocery	182
Sinclair Service Station	189
Smiths The Florists	200
Speedway Cafe	200
Star Shoe Shop	171
Strahl Plumbing Co.	185
Straus & Louis Co.	173
Stumme Tea Co.	170
Thirion & Son	191
Tik-Tok Shop	180
Towell's Tire & Battery Service	174
Union Bus Station	188
Utterback-Brown Business College	170
Venezia Cafe	185
Vermilion County Abstract Co.	185
Vermilion Produce Co.	191
Vermilion Star Printing	181
Viskniskki, H. F.	190
Walker Florist	182
Webster Grocery Co.	195
Western Brick Co.	193
Wolford Hotel	183
Wolford Insurance Agency	190
Woodbury Book Co.	194
Wyman, L. D.	190
Yeager & Son	182
Yellow Cab Co.	189
Yeomans & Shedd Hardware Co.	190

Greetings

D. H. S.

We have sold your parents and grandparents good furniture that has stood the test of time. When you are planning your own home, come to Sandusky's for the same dependable furniture.

SANDUSKY'S

GOOD FURNITURE

37 North Vermilion Street DANVILLE, ILLINOIS

Draperies will give your home added attractiveness and assist in harmonizing your color scheme.

We have a large variety of materials and colorful combinations from which to make your selection.

LET US QUOTE YOU ON RECOVERING AND UPHOLSTERING YOUR FURNITURE

Theodore Olson's Craftsman Shop

Draperies - Upholstering
Custom Built Furniture

613 North Vermilion Street
Phone 2346

Piggly Wiggly

FOR

QUALITY

GROCERIES & MEATS

5 Stores in Danville

Supt. J. J. Buckner

SUCCESS . . .

Success is builded upon Training, Ambition, and Character. The young man or woman who is now on the threshold of a business career who starts with these principles and follows them through life is not going to fail.

The great financiers of today are men who started in life with very little of this world's goods, but fired by ambition and an ideal they carried on meeting and conquering all obstacles until finally they reached the goal of financial success. All of these men practiced thrift and acquired the habit of saving—early in life they formed a banking connection by opening a checking or savings account. They eagerly sought the advice and counsel of their Banker on all their problems—in this way the cornerstones were laid for the great financial structures of today.

Young Man—Young Woman!! The business world is seeking talent—opportunity is at your door; reach out and grasp for the success just ahead. Start right by making a banking connection, open a checking or a savings account or buy a bond. Go to your banker with your problems and you will be surprised at his interest in your welfare; follow his advice and you will have mounted the first step on the ladder reaching to success.

Our Greetings go forth to the Danville High School Faculty and to the entire Student Body.

The Danville Clearing House Association

MEMBER BANKS

First National Bank Second National Bank

Palmer American National Bank

Stumme Tea Company

Roasters of Good Coffee

FANCY CHINA DINNERWARE
GLASSWARE

121 North Vermilion Street Telephone 705

Utterback-Brown Business College

Full courses in accounting, secretarial training, reporting and civil service.

ALL YEAR ROUND SCHOOL

103 North Vermilion Street Phone 722

Royal Cloak Company

29 North Vermilion Street

The Oldest Ready-to-Wear Shop In Danville

Reasonable Prices Always

OPEN A CHARGE ACCOUNT

Railway Express Agency

(Incorporated)

Fast Nation-Wide Shipping Service

A more convenient way for Students to forward their baggage

Service Battery Electric Company

Willard Batteries
Firestone Tires
Starter, Generator and Ignition Work

14 South Hazel Phone 2431

Doc: "Did you take my advice and sleep with the window open to cure your cold?"
George: "Yes."
Doc: "Did you lose your cold?"
George: "No, but I lost my watch and my pocketbook."

Joe: "Darling, how can I leave you?"
Ruth: "You have your choice: a street car, bus or taxi."

BEARD

Ice Company

LASTS LONGER

Phone 495

BELTON

Candy Co.

WHOLESALE

CONFECTIONS

Phone 831

43 North Jackson Street

DANVILLE, ILLINOIS

Casebeer Battery Co.

Battery Service

Telephone Main 6162-W

214 West Fairchild Street

Star Shoe Shop

THE BEST MATERIAL

USED

16 West North Street

Phone 2891 Res. Phone 5705

R. H. BALSLEY

Warm Air Furnaces
and Tin Work

114 N. Hazel St.

DANVILLE, ILLINOIS

Barker Motor Car Co.

225-229 West Main Street

DANVILLE, ILLINOIS

Telephones 7 and 8

F. L. Hill Lumber Co.

616 North Walnut Street

DANVILLE, ILLINOIS

THE

Danville Benefit and Building Association

is interested in all that

BUILDS CHARACTER
AND
BENEFITS HUMANITY

Congratulations to the Class of '32
AND
Best Wishes to the Faculty and Board of Education

R. S. FAIRCHILD (D. H. S. '99), Secretary
S. E. Corner Public Square

Straus & Louis Co.

21-23 North Vermilion Street

Ready-to-Wear, Millinery, Shoes
Dry Goods, Rugs and Draperies

We invite you to an inspection of new merchandise for personal or home needs. Goods that are dependable in quality, smart in style and offered at prices that are always reasonable when quality is concerned.

HAVE YOU TRIED

DEVORNE'S

Candies

154 N. Vermilion St.

if not you miss the
BEST MADE
Take her to DeVorne's Garden
Parlor for a treat

DeVorne's Home-Made

Ice Cream

Take Home a Pint,
Quart or Brick

Between Fischer and Palace Theatres

"SMOOTH FREEZE"

MEADOW GOLD

ICE CREAM

Manufactured By

Arctic Ice Cream Co.

CLAUDE ODER

Dealer in Milk and Cream

418 East Winter Ave.

DANVILLE, ILLINOIS

**CHICAGO
PACKING HOUSE
MARKET**

Quality Meats

112 East Main Street Phone 523

DANVILLE SHOE SHOP

D. H. S. Students

Our Specialty

8 East Harrison Street

DANVILLE, ILLINOIS

**TOWELL'S
TIRE & BATTERY
SERVICE**

Philco Transitone Radio

SALES AND SERVICE

220 W. Main St. Tel. 842

BARKMAN CHEVROLET SALES CO.

CHEVROLET
Sales Service

107 West North Street
Danville, Illinois

NEW AND USED CARS

ARNHOLT BAKERY

For Better

Pies and Pastries

Phone 332

204 W. Fairchild Street

Portraits Amateur Finishing
Medley Pictures
Copying Kodak Enlarging

BRANSON STUDIO

15½ West Main Street

Nervous Passenger (on maiden flight with nephew): "H-here, t-t-tell me when you're going to loop-the-loop again."

Nephew: "Well, I don't always know."

"I had a terrible dream last night. I dreamed that all the animals that went to make up my fur coat were standing around my bed."

"How silly to let a few little rabbits frighten you."

Bailey's Markets

AL. W. BAILEY AND SON

11—BUSY STORES—11

We Sell for Less — Car Load Buyers — Inspected Meats

DANVILLE CHAMPAIGN URBANA ROSSVILLE

As long as there is a difference in what Danville is today, and what its better citizens want it to be, there is need for a strong, virile Chamber of Commerce.

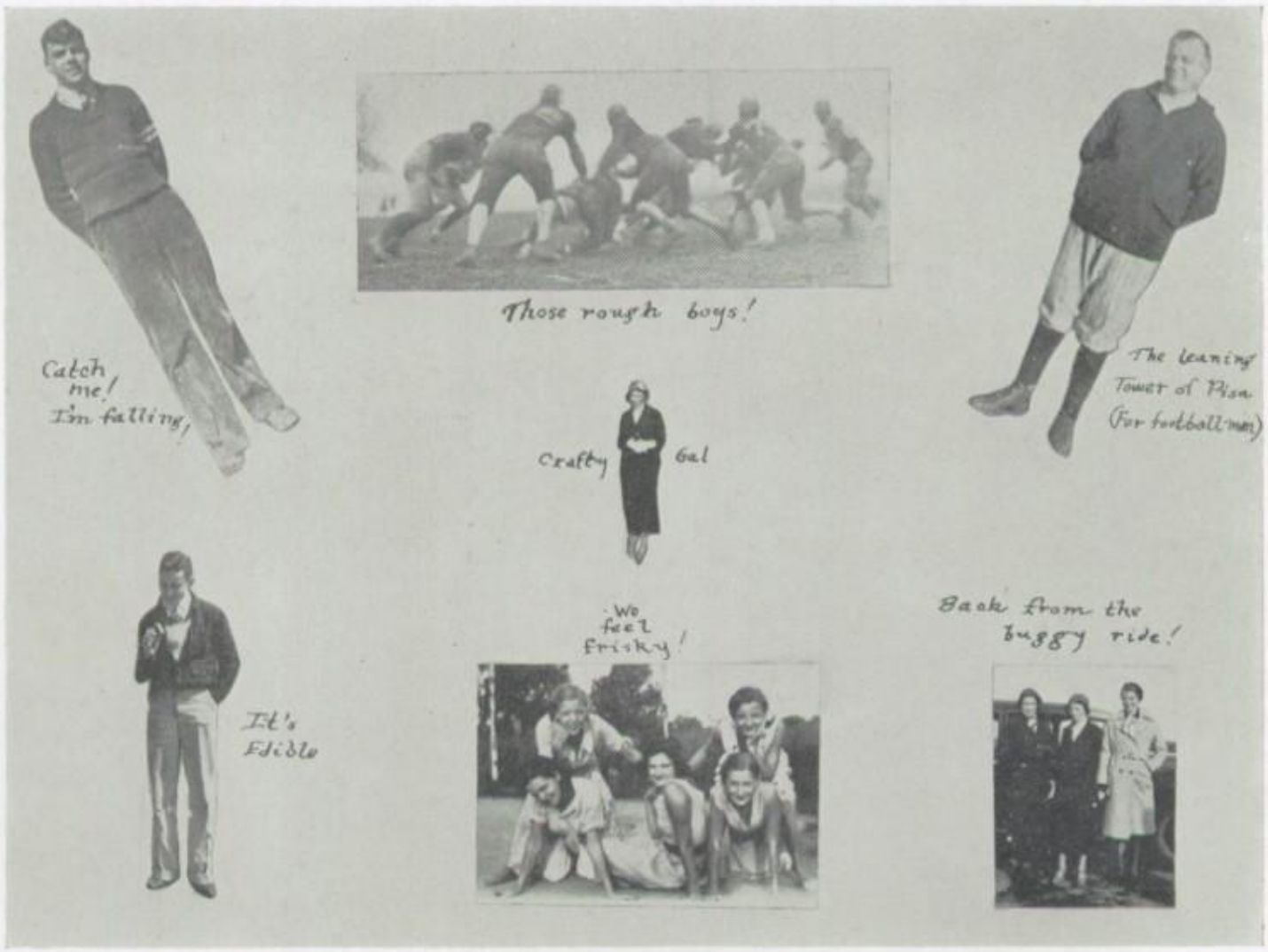

The Bowman Studio

Your friends can buy anything you can give them except your

PHOTOGRAPH

Special Prices on Commencement Photos

"Photographs Live Forever"

BE PHOTOGRAPHED THIS YEAR

W. I. BOWMAN

22 North Hazel Street Phone 3405-W

DANVILLE, ILLINOIS

Modern Machine Shop

Electric Motor Rewinding and Rebuilding Machinists

Electric and Oxyacetylene Welding and Cutting

FAIRBANKS-MORSE AND EMMERSON MOTORS CARRIED IN STOCK

123-125 North Hazel Phone 941

DANVILLE, ILLINOIS

Katherine: "He who laughs last laughs best."

Louise: "Yes, but he soon gets a reputation for being dumb."

Graduating Senior: "What would you advise me to read after graduating?"

Prof.: "The Help Wanted column."

Barber: "Is there any particular way you'd like your hair cut?"

Gene: "Yeah, off."

English Prof.: "What author is known for his vocabulary?"

Earl: "Webster."

French Instructor: "What do they call the instrument the French use for beheading people?"

Martha: "The Gilitte, I think."

Exclusive Sporting Goods Shop

Clothing and Equipment for Every Game

If It's From Alexander's It's Dependable

Honor Sweaters Our Specialty

"Cleve" Alexander
SPORTING GOODS

SPORTING GOODS

Opposite The Fischer Theatre

155 North Vermilion Street DANVILLE, ILLINOIS

Marrs-Tanner

ELECTRIC

30 North Hazel Street

Phone 717

Lamps and Lighting
Fixtures a Specialty

GREBE and STEINITE
All Electric Radios

Pa: "When I was your age I thought nothing of a ten-mile walk."

Bill: "Well, I don't think much of it either."

Teacher: "Kenneth, how many days are there in each month?"

Student: "Thirty days hath September. All the rest I can't remember. The calendar hangs on the wall. Why bother me with this at all?"

Tom: "Look at that rhinocerous."

Bill: "That ain't no rhinocerous. Can't you see it ain't got no radiator cap?"

Teacher: "Eleanor, use officious in a sentence."

Eleanor: "When Mary and John fell in the lake, he hollered, 'Oh, fish us out'."

PRINTING OF QUALITY

Printing of Quality can only be produced through the use of suitable material and workmen who are trained in assembling the many pieces that constitute the whole. Types that Talk are among the essentials for effective printing, and are provided in all desirable varieties in the equipment of this plant. Whether your catalogue or announcement be intended to appeal directly to women of refinement, or to sporting men or farmers, we have type faces that will harmonize with the subject and send forth your message attired so as to assure the welcome and interested attention appropriate printing commands . . . .

INTERSTATE PRINTING CO.

Printing of Every Description

132 North Walnut Street DANVILLE, ILLINOIS

This Annual is a product of the Interstate Printing Company

F. P. MEYER SHOE COMPANY

We Specialize in Footwear for
HIGH SCHOOL STUDENTS
Sport and Dress Wear

22 N. Vermilion St.
DANVILLE, ILL.

KININGHAM BOOT SHOP

BOSTONIAN SHOES
For Young Men

SHOES AND HOSIERY
For Young Ladies

Danville's Leading Shoe Store

126 North Vermilion Street

TIK-TOK SHOP

Next to Plaster Drug Co.

Watches, Clocks, and Jewelry Repairing

W. W. GALLAHER

108½ N. Vermilion St.
Danville, Illinois

FRANK E. HENDRICH

INSURANCE

All Kinds

706 The First National Bank
Phone 988

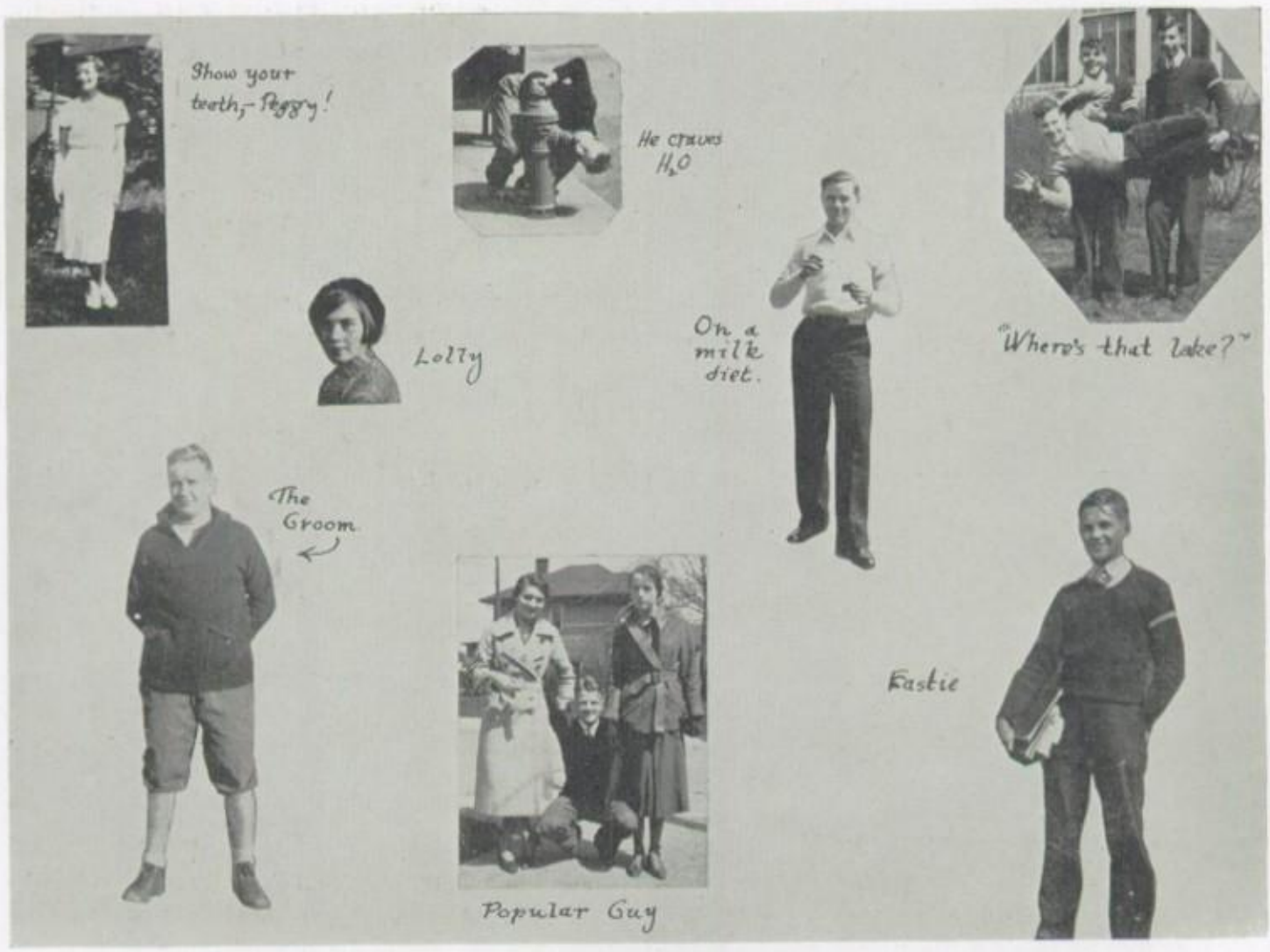

K&S

In Fairness to Yourself

Consider Both the Price and the Quality of Every Item You Buy

The K. & S. Department Store offers lower prices on goods of recognized quality consistently. This, with the spirit of friendliness which pervades the entire store, makes it the logical place for you to shop.

K. & S.
Department Store

DANVILLE, ILLINOIS

PHILLIPS LAUNDRY
AND
DRY CLEANING CO., INC.

19-21-23 S. Ver. St. Tel. 241

VERMILION COUNTY STAR

PUBLISHERS

129½ East Main Street

Telephone Main 927

Washing 99c Greasing 99c
STORAGE

Rewerts & Ehlers
HUPMOBILE DISTRIBUTORS
GAS, OIL, EXPERT REPAIRING
OPEN DAY AND NIGHT
115 W. North St. DANVILLE, ILL. 113-15 W. Elm St. URBANA, ILL.

LOUIS CLEMENTS
LAWYER

1102-1104 First Nat. Bank Bldg.
DANVILLE, ILLINOIS

FRANK M. MASON

Office 501 The Temple

Telephone 50 Tel. Res. 620

Then on the other hand, a bachelor's life is just one undarned thing after another.

Jim: "Fancy this, Bob; a chap here thinks a football coach has four wheels."

Bob: "Haw, haw; and how many wheels has the thing got?"

Aviator: "Wanna fly?"

Kathryn: "Oh-oh! Yeh."

Aviator: "Wait. I'll catch one for you."

"Why are the days longer in summer?"

"Because the heat makes them expand."

Chem. Prof.: "What is the most outstanding contribution that chemistry has given the world?"

Gene: "Blondes."

YEAGER & SONS

BUILDERS

DANVILLE, ILLINOIS

G. F. Edmund C. S. Dickson

EDMUND & DICKSON

Funeral Directors

DANVILLE, ILL.

440 N. Vermilion Phone 202

ARON AZOFF

TAILOR

"All Kinds of Tailoring"

134½ East Main Street

DANVILLE, ILL.

CHARLES C. WALKER

FLORIST

Telephone 2171 House 1914

805 North Vermilion

C. SCHATZ

Reliable Grocer

Phone 537 405 E. Main St.

DANVILLE, ILLINOIS

Tamale: "I can't afford an auto."
Carne: "But I thought you had one."
Tamale: "I have. That's how I discovered that I can't afford one."

"You sometimes find a pearl in an oyster stew," remarked the waiter, pleasantly.
But the customer only grunted: "I'm looking for oysters."

Hotel Wolford

Danville, Illinois

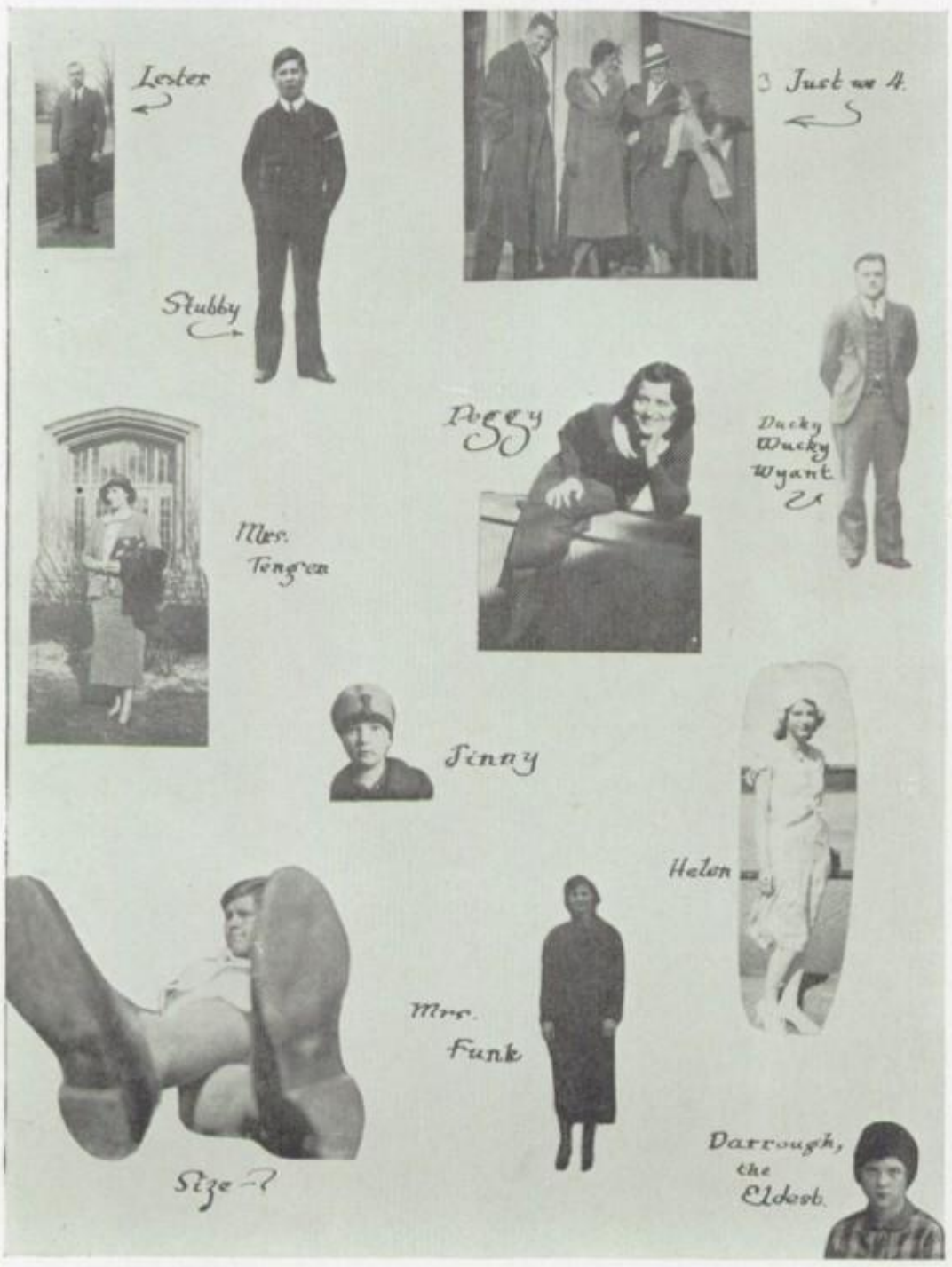

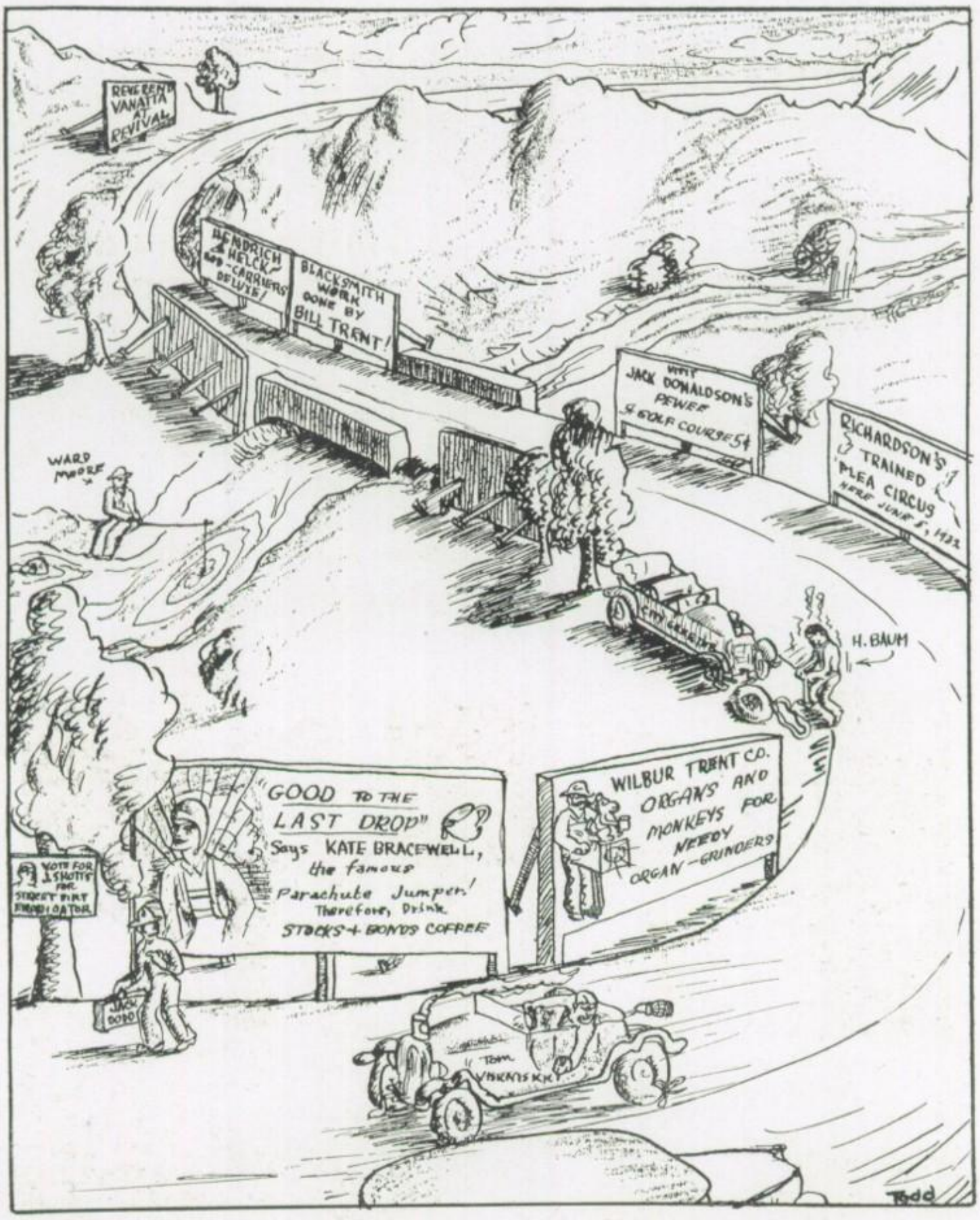
REVEREND VANATTA AT REVIVAL
HENDRICH HELCK GOD-CARRIERS DELUXE!
BLACKSMITH WORK DONE BY BILL TRENT!
VISIT JACK DONALDSON'S PEWEE 5¢ GOLF COURSE 5¢
RICHARDSON'S TRAINED FLEA CIRCUS HERE JUNE 5, 1932
WARD MOORE
H. BAUM
"GOOD TO THE LAST DROP" Says KATE BRACEWELL, the famous Parachute Jumper! Therefore, Drink STOCKS + BONDS COFFEE
WILBUR TRENT CO. ORGANS AND MONKEYS FOR NEEDY ORGAN-GRINDERS
VOTE FOR J. SHOTTS FOR STREET DIRT ERADICATOR
JACK DODD
TOM VISKNISKY
Todd

F. J. Strahl

Plumbing Co.

607 E. Fairchild St.

Main 4030

Home of Spaghetti and Ravioli
Real Italian Cooking

VENEZIA CAFE

MRS. A. BASSO

Call and Make Reservations

912 North Vermilion Phone 4207

VERMILION COUNTY ABSTRACT CO.

Established 1869

Abstracts, Titles, Insurance, Escrows

Phone 510 5 South Vermilion

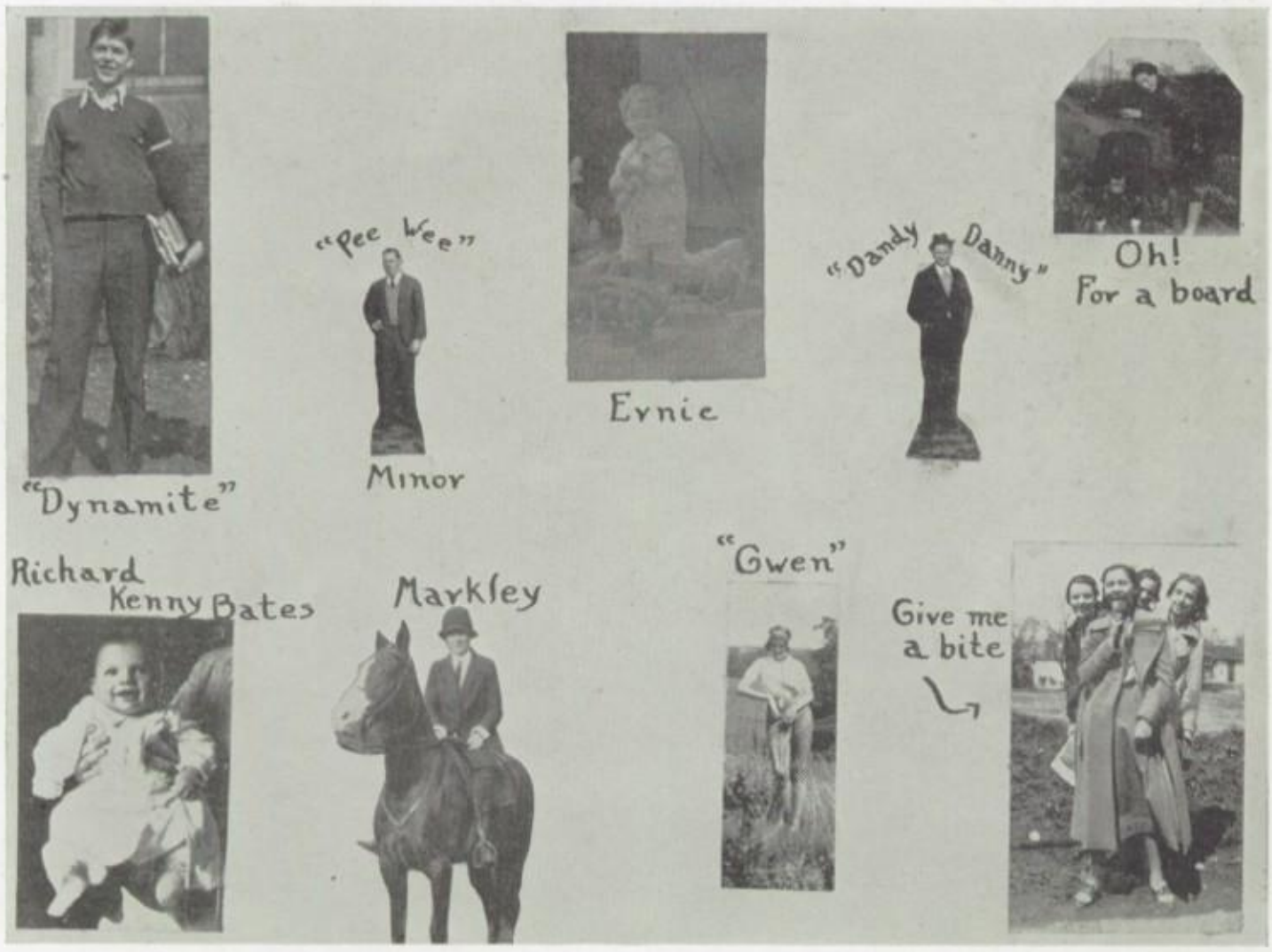

Danville Gasoline and Oil Co.

STATIONS AT

Vermilion and Fairchild

Main and Griffin

U. S. Tire Company at Main and Franklin

W. T. LEVERENZ, Manager

He wrote to the editor: "How can I keep postage stamps from sticking together?"
The editor's reply: "Buy 'em one at a time."

"Wanted, man for gardening, also to take charge of cow who can sing and play the organ."

He: "Why is your face so red?"
She: "Cause."
He: "Cause why?"
She: "Causemetics."

Man is that peculiar animal who can get a good hearty laugh out of pictures in an old family album and then look in a mirror without as much as a grin.

Teacher: "How can you tell the approach of winter?"
Pupil: "It begins to get later earlier."

Geo. E. Cockerton & Son

Printing

Book Binding

Rubber Stamps

Manufacturers

20 East Harrison

DANVILLE, ILLINOIS

Rembrandt Studio

Portrait and Commercial Photographers

Phone 5898 13½ North Vermilion

DANVILLE, ILLINOIS

Old Orchard Inn

Barbecues, Soft Drinks

and

Short Orders

North on the Dixie Highway

BUTLER, FLORIST

Cut Flowers - Potted Plants

Funeral Designs

Phone 626 101 E. English

George: "A fool and his money are soon parted."

Frances: "Who got yours?"

Old Lady: "If you really want work—Farmer Gray wants a right-hand man."

Wanderer: "Jus' my luck, lidy—I'm left-handed."

"Are you interested in Einstein's theory about space?"

"If it's anything to do with parking space, let's hear it."

Union Bus Terminal

Opposite I. T. S. Station

BUSSES TO

Peoria
Hoopeston
Springfield
Lafayette
Crawfordsville
Terre Haute
Marshall
Indianapolis

Paducah
Evansville
Chicago
Nashville
Memphis
Bloomington
Decatur
Harrisburg

27 South Vermilion Street

Telephone 1676

BLACK & PHILLIPS

Bus Station Barber Shop

You Know Us

BLACKY - GLENN - DEE - GERALD

22 North Hazel St. Phone 184

Air Conditioning Systems for
Winter Heating and Summer Cooling

HOLLAND FURNACE CO.

Vaporaire Division

World's Largest Installers of
Heating Systems for the Home

121 West Main Street Phone 1080

DANVILLE, ILL.

W. N. NYGREN N. BARNES

NYGREN & BARNES

Machine Shop

218 West Main St.

Phone 3901 Danville, Ill.

SINCLAIR SERVICE STATION

2501 N. Vermilion St.

Phone 1025

H. L. BEANE, Retail Agent

THE MARLATT SCHOOL OF DANCING

J. C. MARLATT J. H. MARLATT

Ballroom, Tap and Musical Comedy

"If it's advertised we stock it"

GULICK DRUG CO.

57 North Vermilion St. Phone 129

EATS

"Our chocolate sundaes are the talk of the town"

YELLOW CAB CO.

Phone 125

Hertz Rental Cabs

219 W. Main St.

V-P MOTORS

Packard Distributors

317 North Vermilion Street
Telephone 788
DANVILLE, ILLINOIS

Washing Greasing
$1.00 *"We Know How"* $1.00

KING'S AUTOMOTIVE SERVICE

Willys-Knight and Whippet
New Low Prices
17 Years with Willys-Overland
WE REPAIR ALL CARS
Phone Main 2294 117 West Main St.
DANVILLE, ILLINOIS

RUTH BURCHAM HOWARD

407 West Woodbury

Phone 1621

H. F. Viskniskki

BUICK

SALES AND SERVICE

222-224 W. Main Street

DANVILLE, ILLINOIS

Yeomans & Shedd

Hardware Company

Established 1867

Cutlery, Fishing Tackle

Household, Carpenter and

Machinists' Tools

CHARLES F. SHANE WOLFORD M. SHANE

WOLFORD INSURANCE AGENCY

Established 1877

8 East Main Street Telephone 5197

"Say It With Flowers"

Corsages, Bridal Bouquets, Anniversary and Birthday Boxes and Baskets of Flowers and Plants

WM. J. ANKER

Florist

320 North Jackson St.

Phone Main 226 Danville, Ill.

Washing - Painting

Repairing

L. D. WYMAN

Chrysler - Plymouth

Telephone 917 19-21 S. Hazel St.

DANVILLE, ILL.

Fresh Eggs - Dressed Poultry

WE DELIVER

Telephone Main 2666

VERMILION PRODUCE CO.

308 South Street

FRANK THIRION & SON

Merchants and Manufacturers

Plate and Window Glass

535 East Main Street

DANVILLE, ILLINOIS

PUBLIX THEATRES

DANVILLE, ILL.

FISCHER

AND

PALACE

Finest Entertainment Always

The Home of Paramount Pictures

GERMANTOWN PHARMACY

(Louis F. Stuebe, R. Ph.)

Drugs - Sodas

Cigars - - Candies

We Solicit Your Patronage

857 East Fairchild

DANVILLE, ILLINOIS

The girl friend collects antiques, and recently she acquired a horsehair chair, whereupon she discovered immediately why grandmother always wore six petticoats.

Did you know that the reason a Scotch bagpiper walks up and down when playing is because it is always harder to hit a moving target.

The advertising man was proposing. "Remember," he said, "this is the last day for this astounding offer."

Hero (as curtain rises on last act): "Sh-h! Are we alone?"

Voice from the Gallery: "No, guv'nor, but you will be tomorrow night."

"Is it true that Mabel has a secret sorrow?"

"Heavens, yes! Hasn't she told you about it?"

"This is a hard world," said Pat as he knocked off for the day.

"Yis," said Mike, "Oi be thinking the same ivery time I put me pick into it."

Visitor: "Who is the genteel-looking man in the cell?"

Warden: "He is held as a witness in a street gang murder."

Visitor: "Where is the murderer?"

Warden: "Oh, he's out on bail."

Little Janice: "Mummy's making up her face to go out."

Father (resignedly): "Alright, dear, although I just made up my mind to stay in."

Professor Boreleigh: "If I have talked too long, it's because I haven't my watch with me, and there's no clock in this hall."

Raspberry: "There's a calendar behind you."

DR. W. E. FOSTER

DENTIST

Suite 701-2-3 Baum Building
Phones: Office 595; Res. 1410

DANVILLE, ILLINOIS

Phones: Office 2472; Res. 6031

DR. S. A. HELCK

DENTIST

619 Temple Building

DANVILLE, ILLINOIS

H. E. ROSS, M. D.

Surgery and Gynecology

10th Floor First National Bank Building

DANVILLE, ILLINOIS

DR. F. A. BAUMGART

First National Bank Building

Phones: House 921; Office 922

DANVILLE, ILLINOIS

DR. BENSON M. JEWELL

Eye, Ear, Nose and Throat

313 The Temple Phone 817

DANVILLE, ILLINOIS

Telephone Main 754
Hours 9 to 5:30 p. m. and by appointment

DR. ESTHER FERGUSON

Foot Specialist

Suite 708-9 Baum Building
43 North Vermilion Street
DANVILLE, ILLINOIS

A. E. Dale, M. D. O. H. Crist, M. D.

DRS. DALE & CRIST

Second Floor, Adams Building

DANVILLE, ILLINOIS

FRANK M. MASON, M. D.

Office 501 The Temple

Telephone Office 50; Residence 620

DANVILLE, ILLINOIS

DR. HOWARD S. FOSTER

DENTIST

615 Temple Building Phone 446

DANVILLE, ILLINOIS

WAYNE C. BAILEY

SOLICITING AGENT

NORTHWESTERN MUTUAL
LIFE INSURANCE COMPANY

MILWAUKEE, WISCONSIN

Western Brick Company

MANUFACTURERS

Beautiful and Artistic
Building Brick

for every purpose

Ask us for information about

HAYDITE UNITS

for Economical Masonry Construction

General Office and Exhibit Room—West of City on Route 10—Danville

PHONE 1650

RED SPOT

Paint and Glass Co.

Wholesalers and Retailers of

RED SPOT

PAINTS and VARNISHES

Also

Glass, Wall Paper, Oils

and

Paint Supplies

119 N. Vermilion Street

Telephone 1488

BERHALTER'S

SERVICE

A stranger appeared at the police station and applied for lodging, and, when asked his name, replied that it was Smith.

"Give me your real name," he was ordered.

"Well," said the applicant, "put me down as William Shakespeare."

"That's better," the officer told him. "You can't bluff me with that Smith stuff."

An authority says that the waltz will never die. If people aren't using it in ball-rooms—the heavyweights are using it in the ring.

QUALITY SCHOOL SUPPLIES SELECTION

Books
Wall Paper
Greeting Cards

Stationery
Paint
Magazines

Office Supplies
Pictures & Framing
Gifts

There is daily proof everywhere in everything
that Quality is the world's greatest
creator of lasting good will.

WOODBURY BOOK COMPANY

PRICE SERVICE

Established 1846

Quality Clothing For Men and Boys

We serve men with nationally known lines—those that develop authentic styles and dependable values—year after year.

Hickey Freeman Clothes
Manhattan Shirts
Knapp-Felt Hats

Reis-Strauss Co.

Established 1897

Teacher (grammar class): "Willie, please tell me what it is, when I say: 'I love, you love, he loves'."
Willie: "That's one of them triangles when somebody gets shot."

There are occasions to keep your month shut—
When angry.
Swimming.
And late for meals.

Joe: "I've got a railroad radio."
Jim: "A railroad radio?"
Joe: "Yeh; it whistles at every station."

Anne: "Say, why do they measure the sea in knots?"
John: "Well, how else would you expect to get the ocean tied?"

"How long have you been a life saver?"
"I began as a small buoy."

Webster
Grocery Company

WHOLESALE DISTRIBUTORS

Marvel Brand Food Products

Larabee Best Golden Seal Flour

Marvel and White House Coffee

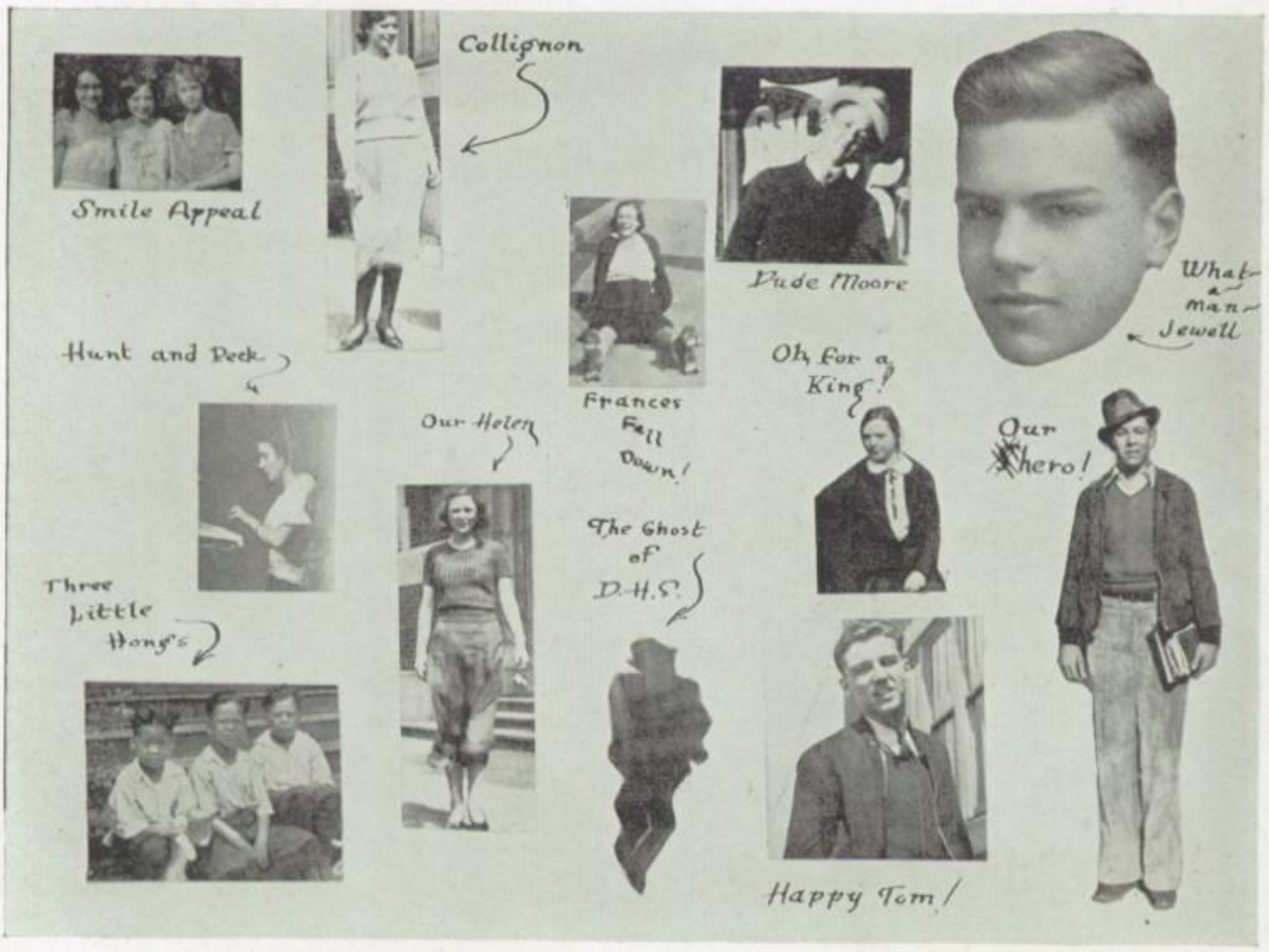

Frank A. Johnson

Drugs and Medicines

PHONE 55

18 East Main Street

DANVILLE, ILLINOIS

"And what did the Dean of the University of Tokio tell you?"
"He told me to make myself useful as well as Oriental."

She: "You got fooled on the diamond ring."
He: "I guess not; I know my onions."
She: "Maybe—but not your carats."

It has been proved that a herring traveled from New York to Liverpool. Goldfish, of course, think nothing of going right around the globe.

"Are you going to take this lying down?" boomed the candidate.
"Of course not," said a voice from the rear of the hall, "the shorthand reporters are doing that."

After looking them all over, we think the daschund is the best front-drive dog on the market today.

A young fellow was charged with attempting to injure his cousin by throwing him through a window. Youth must have its fling.

"I hear Jones fell down on his pharmacy examination."
"Yes—he got mixed on the difference between a club and a western sandwich."

Graduates Notice: "When you come to the parting of the ways start a gas station."

Said a bald-headed man to a waitress bold:
"See here, young woman, my cocoa's cold!"
She scornfully answered: "I can't help that;
If the blamed thing's chilly, put on your hat."

"My father runs a clinic."
"He must be a doctor then."
"Oh no—dry clinic and pressic."

Have your
Mother or Dad
Sign
The

SILVERTOWN SAFETY LEAGUE PLEDGE

and we will give you, Free of charge, a large emblem like the above for your car or one of the same size as the above for your coat lapel.

Every Service for Your Car

Goodrich Silvertown, Inc.

Vermilion and Seminary
Phone 80

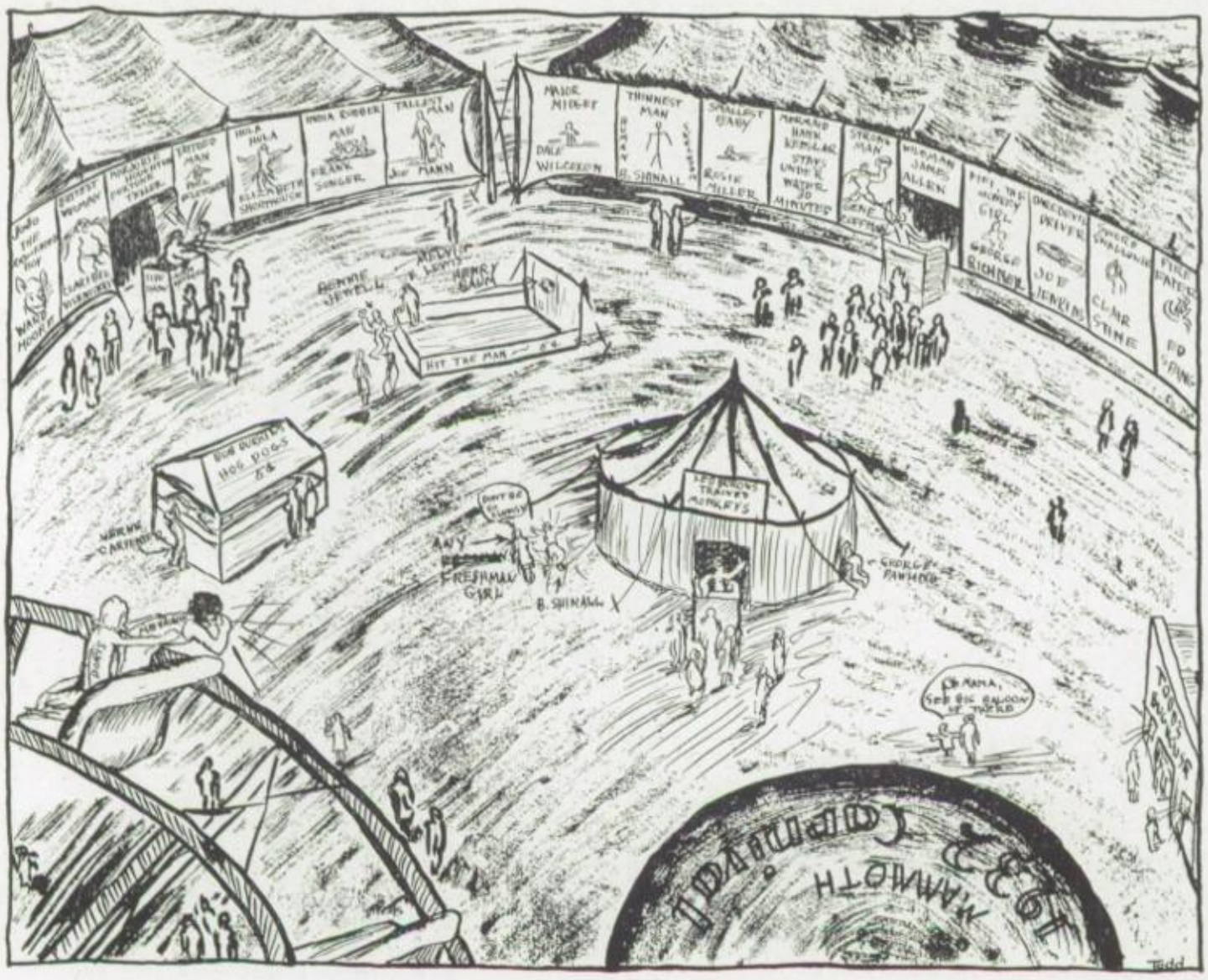

TREES
(Close to Highways)

I think that I shall never see
Along the road, an unscraped tree.

With bark intact, and painted white
That no car ever hit at night.

For every tree that's near the road
Has caused some auto to be towed.

Sideswiping trees is done a lot
By drivers who are not so hot.

God gave them eyes so they could see,
Yet any fool can hit a tree.

Bob: "I've been trying to think of the right word for two weeks."
Ward: "What about fortnight?"

"And when I opened the closed door there was a moth in my dinner coat!"
"Ah! His evening out!"

Professor Father: "Jane, it seems to me that young man should be more conscientious."
Jane: "Conscientious! Why he just sits and worries himself sick because he doesn't go home to study."

Poppa (at dinner): "Young fellow, you've reached for everything in sight. Now stop it; haven't you got a tongue?"
Intelligent Freshman: "Sure, Pop, but my arm's longer."

Father: "And what is your reason for wishing to marry my daughter?"
Suitor: "I have no reason, sir. I'm in love."

A frog, a duck and a skunk went to the fair. The duck got in because he had a bill, the frog got in because he had a green back and the sunk got in because he had one scent.

PART OF THE SCHOOL

D. H. S. CAFETERIA

Approximately 400 boys and girls eat here each day.

How about you?

NON-PROFIT ORGANIZATION MAKES 5c SERVINGS

REGULAR PRICE—PURE WHOLESOME FOOD

MRS. MARGARET DODSON, Mgr.

Heat With Gas

Its Cheaper Now

It is better to plan now for Gas Heat for next winter. Call Main 6000, and have one of the Gas Company's Engineers tell you about this Modern Method of Home Heating.

Illinois
Power and Light
Corporation

24 South Vermilion Street DANVILLE, ILLINOIS

TELEPHONE 1540

ATHENS BAKING COMPANY

Bakers of

"MOTHER'S BREAD"

Pies, Cakes and Pastries

419-421 E. Main St. Danville, Ill.

LEE'S FRUIT STORES

FRESH FRUITS AND VEGETABLES

902 North Vermilion

Bill: "You've been out with worse-looking fellows than I, haven't you?"

Jane didn't reply.

Bill: "I say, you've been out with worse-looking fellows than I, haven't you?"

Jane: "I heard you the first time. I was trying to think."

A book is to be published setting out well-known people's favorite color. A sort of who's hue, so to speak.

"Mother, I can't go to school today."

"Why?"

"I don't feel well."

"Where don't you feel well?"

"In school."

Absent-minded Professor: "Elizabeth, I believe I have lost the road."

Absent-minded Professor's Wife: "Are you certain you had it when you left the house?"

SMITHS

THE FLORISTS

You can be sure of the quality of our flowers and the correctness of the arrangement

Football Coach (to players): "Remember that football develops individualtiy, initiative and leadership. Now get in there and do exactly as I tell you."

Soph: "He uses the touch system."

Frosh: "On the typewriter?"

Soph: "No, on his friends."

Service with a Smile—
Give Us a Trial

HAMBURG INN

MEALS 25c

19 East North Street

DANVILLE, ILLINOIS

The teacher was testing the knowledge of the kindergarten class. Slapping a half dollar on the desk, she said sharply, "What is that?"

Instantly a voice from the back row said, "Tails."

Taxicabs are like ball games, they are often called on account of rain.

EAT AT

SPEEDWAY CAFE

All Home Cooked Meals

Good Service -:- Clean Food

MRS. E. DAUMA

5 West Harrison Street

Hostess: "What, going already, Professor? And must you take your dear wife with you?"

Professor: "Indeed, I'm sorry to say I must!"

Ben Hur: "What about a ride in my new chariot, Cleo?"

Cleopatra: "Not so much of the Cleo—Miss Patra to you."

O. M. JONES P. F. JONES
V. W. McINTIRE

JONES, McINTIRE & JONES

Lawyers

Daniel Building DANVILLE

John: "Why is your car painted blue on one side and red on the other?"

Phil: "Oh, it's a fine idea. You should just hear the witnesses contradicting one another."

Yes, Robert, 'amo' is the Latin words meaning 'I love'. Now what word suggests its opposite?"

"Reno."

REARICK & MEEKS

ATTORNEYS

1202 First National Bank Bldg.

"Why so gloomy, old chap?"

"I just heard that my uncle has cut me out of his will. He's altered it five times in the last two years."

Ha! Sort of fresh heir fiend, what!"

They laughed when I started to make a new kind of dynamite, but when I dropped it, they exploded.

The human brain is a wonderful organ; it starts working as soon as we wake up in the morning and never stops until we get to school.

Dorothy: "Oh, you're making faces at me."

Bob: "No, I'm not. My glasses are slipping off and I don't want to let go of your dear little hands."

STAPLE & FANCY GROCERIES

FRESH AND SALT MEATS

H. M. DAVIDSON

Corner Jackson and Fairchild Streets

Phone 419

DANVILLE, ILLINOIS

Night Watchman: "Young man, are you going to kiss that girl?"

Youth (straightening up): "No, sir."

Night Watchman: "Here, then, hold my lantern."

Senior: "Why is a nautical mile longer than a land mile?"

"Because things swell in water."

BILL'S BARBECUE

We Specialize in

Chile Soup and Barbecue

617 East Main St. Telephone 3630

DANVILLE, ILLINOIS

"My own flesh and blood," exclaimed the doctor as he amputated his finger.

Rex: "I always carry my girl's picture in my watch."

Jack: "Is it an open face?"

Rex: "Oh, no! She stopped talking long enough to have it taken."

E. C. Leverenz, Mgr. Tel. 134

LEVERENZ ELECTRIC CO.

Electric Contractor

Electrical Supplies

445 E. Main St.

DANVILLE, ILL.

English Teacher: "Words ending in 'ous' mean full of; as joyous means full of joy and vigorous means full of vigor. Now give me an example of such a word."

Junior: "Pious."

Chatty: "Mary Ann seems to like football players."

Catty: "Yeah, she likes to be the center of a huddle."

ALDRICH, KESLER AND COMPANY

Public Accountants

Income Tax Systems

CLIFFORD R. KESLER

212 Adams Bldg.

"We've been waiting a long time for that mother of mine."

"Hours, I should say."

"Oh, George, this is so sudden!"

Admirer: "What a charming necklace!"

Film Star: "Yes, in't it adorable? Made entirely of my wedding rings."

Phones: Office 1942 Residence 4580-W

J. D. ALLEN

ATTORNEY AT LAW

5½ N. Jackson St.

DANVILLE, ILLINOIS

JOHNSON

Super Service Station

106 E. Van Buren

Washing Greasing

Satisfactory Service

SIMONIZING

Phone 6345

Willis M. Henry, Manager

THOS. CONRON

Hardware Company

"SELLERS OF GOOD GOODS"

ATHLETIC GOODS

CHINAWARE

TOOLS PAINTS

51st Anniversary, 1881-1932

116 E. Main St. Tel. 70-71

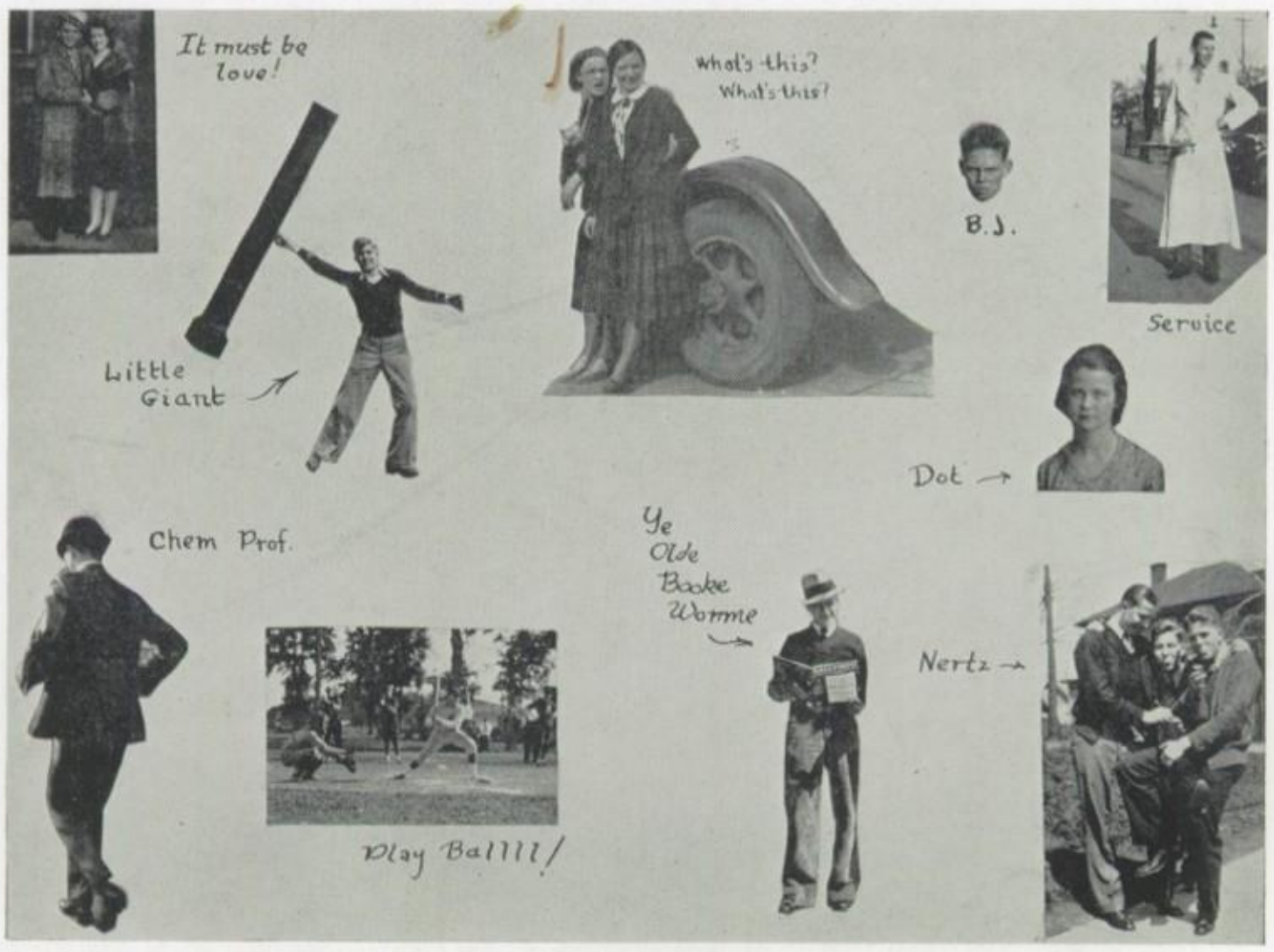

"We Specialize in Quality"

Try One of Our College Model $21.00 Suits

You can't beat them—

"THE SHOP DISTINCTIVE"

Deutsch Brothers

We feature wearables for men

JOHN LEVERENZ BOB LEVERENZ

Leverenz Candy Shop

"The Home of Friendliness, Service and Sanitation"

LUNCH GOOD CANDIES ICE CREAM

BLACK WALNUT KISSES

144 North Vermilion DANVILLE, ILLINOIS

"I have many different varieties of candlesticks that I would like to sell you," said the door-to-door salesman.

"Humph, are you sure you acquired them properly?"

"You may judge for yourself, madam. I was married last week."

Father: "I've been thinking, my son, of retiring next year and leaving the business to you."

Graduate: "There's no hurry, is there, Dad? You go ahead and work a few years more and then we can retire together."

When young Jimson was nervous he stammered. He was nervous at his wedding breakfast; he was doubly so when called upon to make a speech. Rising awkwardly, he stammered, "I'm sure my w-w-wife is going to prove a perfect ba-baboon to me."

"Are you Mrs. Oglethorpe?"
Miss Oglethorpe, if you please."
"Oh, sorry—my fault!"
"Sir, you flatter yourself."

LOW BRIDGE

A little moonlight now and then
Will marry off the best of men.

A young lady entered a stationery store and asked for a pound tin of floor wax.

"I'm sorry, miss," said the clerk. "All we carry is sealing wax."

"Don't be silly," she snapped. "Who'd want to wax a ceiling?"

An ancient car chugged painfully up to the gates of the races. The gatekeeper, demanding the usual fee for automobiles, called: "A dollar for the car." The owner looked up with a pathetic smile of relief. "Sold," he said.

Young Scribbler and his bride were alone for the first time in their new home. "Darling," she cried, "I must make a terrible confession to you. I can't cook."

"Aw, that's all right, dear. I've a confession to make, too. I'm a poet, and there won't be anything to cook."

MEADOW GOLD

Milk and Cream

Perfectly Pasteurized

Protected with Silver Seal Caps

817-21 N. Vermilion St.

DANVILLE, ILL.

LINCOLN TAILORS

Suits of a Well Known Make at a Bargain.

Alterations of All Kinds Appreciated

South Walnut Street

DANVILLE, ILLINOIS

BECKER & LAVEZZI

FLORISTS

17 East North Street

DANVILLE, ILLINOIS

VACATION BANKROLL

Little bankroll, ere we part,
Let me hug you to my heart.
All the year I've clung to you,
I've been faithful, you've been true.
Little bankroll, in a day
You and I will start away
To a gay and festive spot—
I'll come home, but you will not.

The mountaineer was driving a single hog to Atlanta when a man overtook him on the highway.

In reply to questions the mountaineer said that he could get $2.00 more for the hog in Atlanta than at the county seat, and that it took him two days to go to Atlanta and two days more to return home.

"Man, you get only $2.00 more for the hog in Atlanta and it takes all that time?"

"Time?" said the mountaineer. "What's time to a hog?"

Scotch Gangster: "Now, then, laddies, ye'd better pay up or I'll be taking ye foe a-a-walk."

English Professor: "Correct this sentence: 'Before any damage could be done the fire was put out by the volunteer fire department'."

Frosh: "The fire was put out before any damage could be done by the volunteer fire department."

Mistress: "You will cut and roll the lawn, weed the gravel path, pot some chrysanthemums, plant all those rose bushes, clean out the green-house, and see to the heating apparatus, and - - "

New Gardener: "Excuse me, madam, but is this a day's work or a five-year plan?"

"Reginald, stop using such language."

"William Shakespeare uses it."

"Keep away from him then; he's not fit for you to play with."

Proud Mother—"Yes, he's a year old now, and he's been walking since he was eight months old."

Bored Visitor—"Really? He must be awfully tired."

D. H. S. and all friends of D. H. S.
are always welcome at

Ben Carson's Drug Stores

Reprint from D. H. S. Medley 1930

— TWO STORES —

Vermilion at Fairchild AND Vermilion at Seminary
HOLLAND STORE

Prescription Specialists
Soda - Lunch - Candies

Kodaks - Movie Cameras
Sheaffer Pens - Stationery

"Meet Me at Carson's"

Autographs

Hunter Sears

Mildred Arme

Maxine Yerkes '33

ALMA WINGINGER F '33

Evelyn I. Meeker '33

Thelma Brewington

Marine Myers

Helen Davis

Jack Witherspoon K Φ P

Laverne Cole

Edna Coffey

White, Leo '34

Wintress Jinkins '35

Glesna Groner "34"

"Spence" Brown

Φ Λ Ω Ⓟ

Elizabeth Schackel

La Verne Fulton '33

J. L. Carpenter

Jack Walters

Harry White

Florence Hardbeck.

Mary Lou Bolles T Φ T

Louise Lindley T Φ T

Naomi Jones

Autographs

Autographs